

# Rural Roundup



Issue Number 115

July/August 2021

**A Free Community Magazine**

covering  
Kingsdown, Ringwould-w-Oxney,  
Ripple,  
Sutton, Ashley & Studdal,  
Little Mongeham  
& Walmer

## Rural Roundup Terms and Conditions

### Editorial

The editor's decision on all editorial matters is final.

Any opinions stated in the editorial pages of magazine are those of the individuals concerned and not those of the magazine.

Foul language, insults or abusive comments will be removed from any copy submitted before publication.

Stories and photographs which may be of interest to people within our circulation area are welcome.

All readers are welcome to contribute material; however, inclusion will be at the discretion of the editor.

### Advertising

The full cost of all advertisements must be paid in advance. Failure to pay may result in removal of an advertisement without notice.

Should any advertisers whose advertisements have been removed wish to re-book advertising space they may be allowed to do so subject to payment of any outstanding sums due.

### Distribution

The magazine is distributed each month by a large number of committed volunteers. We would like to take this opportunity to acknowledge this and to thank them for their efforts which benefit not only Rural Roundup itself but also our advertisers as well as those who receive copies of the magazine.

### Your local Estate Agent

**MARSHALL & CLARKE**

**with two offices serving  
the Deal & Dover area**

1, Cliffe Road  
Kingsdown, Deal  
CT14 8AJ

Telephone: (01304) 381 622  
[kingsdown@marshallandclarke.com](mailto:kingsdown@marshallandclarke.com)

High Street  
St. Margaret's-at-Cliffe,  
Dover CT15 6AT

Telephone: (01304) 852 960  
[stmargarets@marshallandclarke.com](mailto:stmargarets@marshallandclarke.com)

[www.marshallandclarke.com](http://www.marshallandclarke.com)

### East Kent Gas



**Plumbing  
and Heating  
Engineers**

142798

Free Quotations  
Landlords Gas Safety  
Inspections (CP12's)  
Boiler Servicing  
Complete Central Heating  
Systems  
Boiler Upgrades  
Domestic and Commercial  
Plumbing

**Office**      **01304 367983**  
**Mobile**     **07761 579433**  
**[kentgassolutions@yahoo.co.uk](mailto:kentgassolutions@yahoo.co.uk)**



Hello everyone, This is a double issue covering July and August. Let's hope that by the September issue more Groups and Societies are back near to normal.

In answer to my query as to whether we should continue to publish on line or get hard copies printed at a cost. I have had quite a number of responses and in general people liked it on line but thought a limited number of hard copies should be available in designated pickup points. We will review this for the September issue when we hope groups and societies are meeting again.

Just a reminder once again. The publication is only as good as the copy sent in, so please keep it coming.

As you can see I am still relying on James Murray for the front cover picture (thanks James). Surely there are more photographers around about. Please send some pictures in.

Do hope you all enjoy your summer break. See you again in September. *Doreen*

**Closing date for copy for the September Issue of Rural Roundup  
Monday 16<sup>th</sup> August**

To help me get the magazine out by the 1<sup>st</sup> of each month please, please, please send copy to me at the latest by the date stated.

**Copy to Editor:** Doreen Clark, Popinjay, 2 Balmoral Road, Kingsdown. **CT14 8DB**  
Tel: 01304 362 333 Mob: 07850 481 723 Email: [ruralroundup@btinternet.com](mailto:ruralroundup@btinternet.com)  
**Errors & Omissions Excepted. © Rural Roundup 2010**

## Index

<i>Terms &amp; Conditions</i>	<i>Page 2</i>	<i>Sutton by Dover Parish Council</i>	<i>Page 19</i>
<i>Editorial &amp; Advertising Rates</i>	<i>Page 3</i>	<i>Walmer Parish Council</i>	<i>Page 21</i>
<i>Ringwould &amp; Kingsdown PC</i>	<i>Page 5</i>	<i>Commemoration Walmer Station</i>	<i>Page 23</i>
<i>Kingsdown Garden Society</i>	<i>Page 7</i>	<i>Walmer in Bloom</i>	<i>Page 25</i>
<i>Kingsdown WI Front Garden</i>	<i>Page 9</i>	<i>Pre-School 'Buy a Brick'</i>	<i>Page 27</i>
<i>Pop -Up Café, Kingsdown</i>	<i>Page 9</i>	<i>Kingsdown Church</i>	<i>Page 27</i>
<i>Cornilo Churches</i>	<i>Page 11</i>	<i>Walmer Brocante</i>	<i>Page 29</i>
<i>St John's Heritage</i>	<i>Page 13</i>	<i>Parish Contacts</i>	<i>Page 31</i>
<i>Ripple Parish Council</i>	<i>Page 15</i>	<i>Clubs &amp; Organisations</i>	<i>Page 33</i>
<i>Walmer Parish Churches</i>	<i>Page 17</i>	<i>Walmer Chapel/Walmer Baptist</i>	<i>Page 35</i>
<i>Save the Children</i>	<i>Page 17</i>	<i>Location of Defibrillator</i>	<i>Page 37</i>



ST. JOHN'S KINGSDOWN VILLAGE HALL

## HIRE ST JOHN'S (KINGSDOWN) VILLAGE HALL

*Registered Charity Number 302 777*

For all social occasions, parties,  
receptions & meetings.

**LARGE MAIN HALL** (for up to 100)  
with well equipped kitchen

**LOWER HALL** (for up to 24)  
with tea-making facilities

**Bookings & Enquiries to:**

*bookings@kingdownvillagehall.org.uk*  
*www.kingsdownvillagehall.org.uk*

**Now with Free Wi-Fi**

## FOR HIRE RINGWOULD VILLAGE HALL



**For that Special Occasion**

Family parties Christenings

Weddings Birthdays

Seating up to 120,  
excellent kitchen facilities,  
staging and Disabled Access

Bookings Team:

email: [rvhringwould@yahoo.com](mailto:rvhringwould@yahoo.com)

**telephone: 07923 165 076**

or visit: [www.hallshire.com](http://www.hallshire.com)



**KINGSDOWN**

**PRE-SCHOOL**

A small and caring village pre-school.

Our highly qualified staff have a  
wealth of experience, providing an  
educational and enjoyable  
environment for children  
aged 2 to 4 years old.

Rated good by Ofsted.

Free Early Education places available.

01304 379 727/07968 263 185

[kingsdownpreschool@gmail.com](mailto:kingsdownpreschool@gmail.com)

[www.kingsdownpreschool.org.uk](http://www.kingsdownpreschool.org.uk)

**Colin McKee**

## **Maintenance Mate**

**Painting and Decorating,**

**Handyman work,**

**Ceramic Tiling,**

**Picture/Mirror hanging,**

**Property Maintenance & repair,**

**Flat pack assembly,**

**No job too small.**

**Quality and satisfaction guaranteed**

**Tel : 01304 364 444**

**Mob : 07745 191 412**

**Email : [colinmckeemm@gmail.com](mailto:colinmckeemm@gmail.com)**

**Based in Kingsdown**





## **Ringwold with Kingsdown Parish Council**

*locum clerk: Linda Hedley tel: 07511 108 585*

*email: parishcouncil.rwk@gmail.com*

*postal address: C/o The Chairman, Ringwold with Kingsdown PC,  
16 Queens Rise, Ringwold CT14 8HJ*

## **Ringwold with Kingsdown Parish Council**

The Council's most recent meeting was on 14 June at Ringwold Village Hall, which is where the Council is establishing an office. Councillors received updates on the latest expenditure and income for the Council, which included five years' worth of payments from the school for the use of some of the allotment land. The Clerk also updated councillors on progress regarding the sign-off for the 2019-20 accounts. Councillors considered proposals to purchase two more dog poo bins, as well as a gate for Freedown Woods to prevent unlawful entry by vehicles and the purchase of a new seat on the Green in Kings Close.

The outcome of the Annual Parish Meeting, split into a two-venue event (at Kingsdown and then Ringwold Villages Halls) because of Covid restrictions, was discussed. The results were positive, despite the low attendance, and it allowed the Council to communicate directly to residents. Progress is being made on getting the office fitted out and open, and the Clerk presented a discussion paper on how to increase engagement with residents and to get other essential work of the Council done.

The sale by auction of the Ministry of Defence's former firing range at Undercliffe has been completed. Currently, the Parish Council has no knowledge of the successful bidders but will be keeping a close eye on any proposals which come forward for the area. The Parish Council was not involved in the bidding. The final price represented the best part of five-years' council tax income together with an unknown commitment towards the maintenance of the sea wall.

Progress is being made on setting up a Council Facebook page and the policies supporting its use, and a Data Protection Policy is being developed for adoption at a later meeting. Councillors are also considering setting up councillor surgeries so that we can pick up residents' concerns early and let residents know what we are doing to resolve them.

And again, if you want to help your community, the Council is looking for potential parish councillors to be co-opted. Please get in touch with the Clerk via the email address at the top of this page.

Cllr Mike Eddy

# P.R. DEVESON

## Decorator & Painter

City & Guilds Qualified

38, Middle Deal Road,  
Deal, Kent.

(01304) 365 460



## Half Price Carpet Cleaning

My name is Perry, and my wife Marina and I run ACS Carpet Cleaning, a local family run business established for 30 years, with 1000's of happy clients.



**We would love to welcome you as a valued client too. That's why I created my extremely popular**

### HALF PRICE INTRODUCTORY OFFER.



I'll visit you and see what needs to be done. I'll carry out a few quick tests and leave you with a written quote that includes my half price introductory offer.

*You were polite and friendly and your service was excellent. My carpets look a damn sight better. I'm very pleased. Mrs Simmons, Ash. Kent*

**To book a quote call 01304 381 165**



## Tony Wells

### Your local professional mole catcher

Cost-effective traditional  
mole control

- ★ No Mole - No Fee
- ★ Free Survey
- ★ Fully Insured

Tel: 01304 611090

Mobile: 07518 949587



Member of the Association of  
Professional Mole Catchers

## BAY GAS SERVICES

22 years  
British Gas Experience

Gas appliances and heating installed,  
repaired and serviced  
including LPG and  
Landlord Certificates

**Tel: 01304 852 852**  
**Mob: 07900 194 773**

Email:- baygas@yahoo.co.uk

Geoff Ellis  
New House,  
Sholden New Road,  
Sholden, Deal.

CT14 OAF



Reg No 202860



Hello.

Whether the weather be fine  
or whether the weather be  
not,

Whether the weather be cold or whether the weather be hot.  
We'll weather the weather whatever the weather Whether we like it  
or not.

This just sprang into my mind from a long lost youth due to the unpredictability of said weather right now. The greenhouse is as hot as Hades (I don't speak from personal experience) but the garden is looking gorgeous. We really needed rain then we got rain. But everything is extreme. I was thinking that next year, perhaps, I will just let everything survive that self sows with a few exceptions, namely weeds. I have plants needing a home but don't want to pull up all the poppies, lychnis and eryngium that have taken over and are looking so pretty.

We have had so much self seeded borage! Not to be too judgmental about having hundreds of them, but I was considering eliminating (cruel word) a few of them till I stopped and saw the bees. So the borage stayed till they gave up the ghost. I read you can eat borage leaves and flowers and make borage lemonade. I didn't try any of that, but it's a possibility...maybe...one day...

So jobs for July? Water, deadhead, have a barbecue, drink a few G and T's or cups of tea. I remember our courgettes turning into marrows overnight when we had a veg patch. So pick those! As I said before, you don't need a novice like me giving you advice! Ooh, cutting back hardy geraniums for a second flush is a good one. (I just read that!)

Gardening Society social events are STILL on hold. So nothing new there. Watch this space...

Enjoy the Summer and keep safe!

*Teresa Ellis*

# Walmer

Installations Ltd

Marlborough Road, Deal, CT14 9LE Tel:- (01304) 380 492 Fax:- (01304) 381 909

Established 1994

Your Local Supplier of

Conservatories  
Windows



Bi Fold Patio & French doors  
Composite Doors & Panel Doors  
Fascia Soffit Guttering

For a genuine, competitive price why not give us a call

We take care of planning application, buildings regulation  
and offer a free drawing service

Fensa Registered and Insurance backed guarantees



True Environmental Services Ltd

## Cesspit and Septic Tank Emptying

Family run business based in East Studdal  
Unbeatable prices for local People  
Please call to book  
01304 691 169  
[www.Trues.co.uk](http://www.Trues.co.uk)





## Pop-Up Café and Information Hub Coming to Kingsdown The Green, King's Close

Wednesday 21<sup>st</sup> July,  
Wednesday 18<sup>th</sup> August,  
Wednesday 15<sup>th</sup> September  
Wednesday 13<sup>th</sup> October 10.30 - 12.30



Come and get together with old friends and new.  
Have a cuppa and a delicious slice of cake  
We'll have all sorts of local information available  
or you can just come for a chat.  
Please help us to spread the word.  
**Everyone welcome ... see you soon!**



**We will be operating under Government Guidance to ensure Covid-19 measures are in place if necessary, to ensure that you are able to relax in a safe environment.**



## Kingsdown & Ringwould Front Gardens in Bloom 2021 Certificates will be awarded to Front Gardens judged the Most Attractive in either Kingsdown or Ringwould

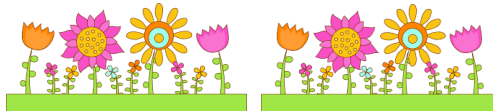

Judging will take place during the  
week beginning Monday 5<sup>th</sup> July 2021  
**It will NOT be necessary to register your garden**  
**All gardens visible from the road will be judged.**

If you require further information  
Email: - [clarkdorann@btinternet.com](mailto:clarkdorann@btinternet.com)  
or Tel: - 07850 481 723 or 01304 362 333

**The PLOUGH INN Ripple**  
Church Lane Ripple Deal CT14 8JH 01304 360 209  
email: [info@ploughripple.co.uk](mailto:info@ploughripple.co.uk)



**17<sup>th</sup> Century Local Village Free House Inn - Dog Friendly**  
Home Cooking - Breakfast - Dinner  
**(Special Offer - Daily) Thursday Lunch Special 12noon - 2pm, two for £12**  
En Suite Rooms from £25pp (Two Sharing)  
Vintage & Classic Cars Display - Last Sunday each Month 11.30am - 2pm  
Quiz Night - First Monday each Month 8pm Life Boat Charity  
Tradition & Classic Ales. Beer Garden - Smoking Area - Car Park



**Domestic/Commercial Part P Registered Electrical Contractor**



**Call Richard on 07896 584 402 / 01304 367 310**

**E-mail: [rselectrical@hotmail.co.uk](mailto:rselectrical@hotmail.co.uk)**

**Web: [www.rselectricaluk.com](http://www.rselectricaluk.com)**

## Cornilo Churches

St John the Evangelist, Kingsdown, St Nicholas, Ringwould,  
St Peter and St Paul, Sutton by Dover, St Mary the Virgin, Ripple  
Rev'd Carolyn Wood - Associate Priest  
Walmer and Cornilo Benefice. 01304 365 897

## The Cornilo Churches



To find our churches:-

St Nicholas, Ringwould, Church Lane CT14 8HL  
St John the Evangelist, Kingsdown  
Upper St CT14 8BJ (Note NO PARKING on Church Cliff)  
St Mary the Virgin, Church Lane Ripple CT14 8JL  
St Peter and St Paul Sutton, Church Hill CT15 5DF  
Studdal Church Hall, Downs Road, East Studdal CT15 5BX  
[www.cornilochurches.org.uk](http://www.cornilochurches.org.uk)

Church	Ringwould	Kingsdown	Ripple	Sutton/ Studdal
Sunday 4 <sup>th</sup> July	9.30am Holy Communion	Breakfast Church on Zoom 9.00am	6.00pm Evensong	3.00pm Messy Church at Studdal
Sunday 11 <sup>th</sup> July	9.30am <i>Morning Prayer</i>	9.30am Holy Communion		11.00am Holy Communion
Sunday 18 <sup>th</sup> July	9.30am Holy Communion	Breakfast Church on Zoom 9.00am	11.00am Holy Communion	
Saturday 24 <sup>th</sup> July	6.00pm Celtic Style Holy Communion			
Sunday 25 <sup>th</sup> July	9.30am Morning Prayer	9.30am Holy Communion		4.00pm Sunday @ 4 Studdal Hall

### Tea and Chat (Ringwould)

**Thursday 8<sup>th</sup> July** at 2pm outdoors at the church.

If the forecast is poor we will revert to Zoom and a link will be sent out. For the link contact Jean Winn or go to the Whats on page on [www.cornilochurches.org.uk](http://www.cornilochurches.org.uk)

We look forward to being able to meet in person with real tea and real cake!



## WALMER COURT FARM SHOP

Dover Road, Walmer, Near Easbyine 01304 374742



*For all your fresh local fruit and vegetables; coal, logs, Calor gas and much more, pop in and see us, if you cannot make it, we will deliver free of charge.*

01304 374742 Mob: 07969514443

## HAYES GLASS

Fast reliable glazing service  
Broken windows, misted units,  
lead light window repairs,  
replace handles, hinges, etc.

For a free estimate  
call Michael

on

Tel: 01304 851 827

Mobile: 07956 168 105

email:

hayesglass@btinternet.com

Web site: hayes-glass.co.uk



**MSCAPE**

LANDSCAPING SERVICES

WWW.MSCAPE.CO.UK

TEL: 07971669918

Design.. Build.. Maintain.



MSCAPE takes on projects of any size, type or budget. Private and commercial.  
Visit [www.mscape.co.uk](http://www.mscape.co.uk) for more information.

Paving ~ Fencing  
Turf & Artificial grass installations  
Timber structures ~ Planting  
Grounds maintenance and more..

Tel; 07971669918

[www.mscape.co.uk](http://www.mscape.co.uk)

BSc Hons Landscape Management



# St John's Heritage Association



Invite you to a

## Kingsdown Cream Tea



on

**Sunday 1<sup>st</sup> August 3pm-5pm at Kingsdown church**

**Everyone welcome: bring the family**

**Adults £5 Children £2.50**

**Raffle**

***Thank you for your support***

Kingsdown Churchyard is looking good with many Orchids to be seen on the (North side) of the Church. Also there are many butterflies and bees to see especially on a sunny day.

*Sylvia Main*





# DIRTY CARPETS? CARPET CLEANING 50% OFF

[witchcarpets@yahoo.co.uk](mailto:witchcarpets@yahoo.co.uk)

## HUSBAND AND WIFE TEAM

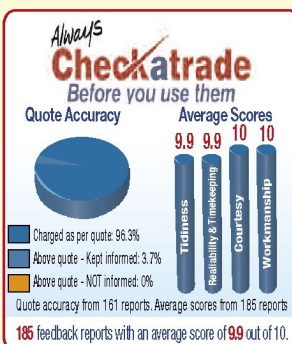

# CALL NOW FOR 50% OFF!

01304 374998

07875 525206

## Cleaner

**Spring Clean**  
one-off or  
**Regular cleaning**

Lawn-mowing

**To discuss your  
requirements**

**Please call:**  
**07813 126 131**

**or  
Email:**

[jan.barrell@btinternet.co](mailto:jan.barrell@btinternet.co)

DBS checked

Character reference

## J.SKILTON 4 RUBBISH CLEARED SERVICE

Household, Garden etc.

Better than a skip

We load it

All areas covered

EA & KCC registered

Tel:- John/Jayne

07885 944 876  
anytime

## Seasoned logs

**Hardwood logs  
for open fires &  
wood burners**

Chopped/split,  
barn stored on our  
own farm

**Delivered to  
your home**

Tel: 07720 727 224  
[www.logstop.co.uk](http://www.logstop.co.uk)

## **Ripple Parish Council**

Clerk:- Mrs Karen Castle

Tel:- 01304 364 406

Email: - [clerk@rippleparish.co.uk](mailto:clerk@rippleparish.co.uk)

Website:-[www.ripplepc.kentparishes.gov.uk](http://www.ripplepc.kentparishes.gov.uk)

## **Ripple Parish Council**

### **Road Safety**

The Parish Council with support from KCC member have commissioned the additional signs and line markings (crossroads warning signs both in Pommeus Lane and Mongeham Road and stop signs and line markings in Pommeus). The work is due to start in the autumn.

### **Speedwatch,**

Ripple have joined with Great Mongeham Speedwatch and our Councillors have started to undertake the training required.

### **Parish Council Meetings**

The dates of the next 3 meetings (village hall)

15<sup>th</sup> July 2021 – this is a change from the original published meeting date

9<sup>th</sup> Sept 2021

14<sup>th</sup> October 2021

### **Keeping Safe at Meetings**

As per government guidelines, members of the public will be asked to wear a mask if attending meetings. Chairs will be spaced at least two metres apart.

Meetings start at 7.00pm

Email: [clerk@rippleparishco.uk](mailto:clerk@rippleparishco.uk) Tel: 01304 364 406

Stay safe and well.

*Councillors and Clerk at Ripple Parish Council*



## Computer Problems?

No nonsense advice & prices

Advice - Upgrades - Repairs  
Internet - Viruses - Networks  
Home tuition - Firewalls

## DJ Computer Services

In your home at a time convenient to you

Tel: 01304-331083

Mob: 07789-823602

E-mail: [denis@djonesweb.co.uk](mailto:denis@djonesweb.co.uk)



## Keep Us Flying High Air Ambulance Kent Surrey Sussex

Would you like to know more about the  
**Air Ambulance Kent Surrey Sussex**  
or maybe even get involved?

Learn about how the charity works, innovates and saves lives with one of our informative talks. Book one of our volunteer speakers to visit your group for free and find out more about our life-saving work.

Contact [Talks@aakss.org.uk](mailto:Talks@aakss.org.uk)  
or call 01634 471 957

Volunteer for one or more of our varied roles and help us go above and beyond.

Contact [volunteering@aakss.org.uk](mailto:volunteering@aakss.org.uk)  
or 01634 471 900

If you'd like to find out more please get in touch we would love to hear from you.



## TRICE BOOKS LIMITED

ADMIN | BOOK KEEPING | PAYROLL

*Conversant with Sage and Excel*

48 Court Road, Walmer, Deal CT14 7RF  
Tel/Fax: 01304 768266 M: 07879 441060

Accounts Email: [paul@tricebooks.me.uk](mailto:paul@tricebooks.me.uk)  
Payroll Email: [lee@tricebooks.me.uk](mailto:lee@tricebooks.me.uk)



Hi, I'm Mat, your local plumber.  
Call for a free Quote

All plumbing/heating works undertaken  
No job is too small.

Call me now: - **07885 462 000**

Email: - [matsmith@reimplumbing.co.uk](mailto:matsmith@reimplumbing.co.uk)

Swn-Y-Wylan, Station Rd  
St Margarets-At-Cliffe





**Walmer Parish Churches**  
**St Mary's, St Saviour's, & Blessed Mary of Walmer**

**Rector: Rev'd Canon Seth Cooper,**  
**Associate Priest: Rev'd Carolyn Wood, 01304 366 605**  
Elizabeth House, 32, St Mary's Road, Walmer, CT14 7QA  
*Email: vicar@walmerparishchurches.org - www.walmerparishchurches.org :*

**Parish of the Cornilo Churches**  
**St John the Evangelist, Kingsdown, St Nicholas, Ringwould,**  
**St Peter & St Paul, Sutton-by-Dover, St Mary the Virgin, Ripple.**  
[www.cornilochurches.org.uk](http://www.cornilochurches.org.uk)

**Church Wardens**

Patrick Macwilliam (Ringwould) 01304 373 888  
*Email: patrick.macwilliam.pm@gmail.com*

Elizabeth Bembridge (Kingsdown) 01304 374 630  
*Email: elizabethbembridge@gmail.com*

**Deputy Church Wardens**

Dr Laurence Davey (Ripple) 01304 374 512  
*Email: daveyldavey@aol.com*



The pandemic has hit children hard, Here in the U.K., lockdowns, loneliness and worry are blighting their childhoods and futures. If we don't act now to support them, the long-term impact on children's lives will be devastating. Save the Children has provided thousands of families struggling to make ends meet with supermarket vouchers, along with toys and games to help kids through lockdown. Children like Lilly, aged five and her baby brother Jack from Maidstone. Their Mum Alice, was made redundant last year before lockdown and she has been struggling to provide food for the children.

The emergency grant provided by Save the Children meant that Lilly and Jack didn't have to go cold last winter and always had enough to eat and Lilly loved the new toys that came with it. 'It has made such a huge difference to my family' says Alice. Thank you for your support and for giving children facing tough times something to smile about.

Sarah Spang {Chair Deal Save the Children}  
<http://www.savethechildren.org.uk>



## GARDEN 'AGONY AUNT' SERVICE

**01304 372941**

lyndasyng@gmail.com

Trained, 25+yrs experience

Help and Advice on all aspects:

What to plant and where

Planting, Watering, Pruning techniques etc

Organic Control of Pests and Diseases

Can give Gardening Lessons



LOUISE WARD  
HOLISTICS

Clinical Massage for chronic pain  
management  
Body Massage/Deep Tissue Massage  
Aromatherapy Treatments  
Hot Stone Massage / Indian Head Massage  
Thai Herbal Compress Massage  
Holistic Facial Massage  
Chair Massage  
Pregnancy Massage  
Reflexology  
Certified Infant Massage Instructor (IAMI)

*Whether you need help with chronic pain,  
stress issues or simply want to feel  
pampered.*

Louise Ward ACMT, CIMI, MFHT reg,  
CNHC reg  
www.louise-ward-holistics.com  
email: louisewardholistics@yahoo.co.uk  
01304 370239 or 07729 494610  
Based in Walmer  
*Treat yourself – you deserve it!*

**LEAF  
TREE  
SERVICES**  
caring for trees



- all aspects of tree work
- hedges
- planting
- stump grinding
- seasoned logs
- woodchip

**24hr emergency call out**

free advice – fully insured – fully qualified

**07833447849**

web – [www.leafreeservices.co.uk](http://www.leafreeservices.co.uk)

email – [leafreeservices@hotmail.com](mailto:leafreeservices@hotmail.com)

**Available for Hire**

**SUTTON PARISH COMMUNITY CENTRE**, Downs Rd., East Studdal  
Good-Sized Hall with Stage, Kitchen, Committee Room  
Off-Road Parking- *All Occasions Catered For*  
**£5.00 p/h - £10.00 p/h Sat Eve.**

Contact : Meg & Darren Parfitt 01304 239 190

Email: [dcparfitt@sky.com](mailto:dcparfitt@sky.com)

[www.suttonparishcommunitycentre.wordpress.com](http://www.suttonparishcommunitycentre.wordpress.com)

## **Sutton-by-Dover Parish Council**

*Susan Smith Clerk to the Council.*

Tel:- 01304 827 266

Email: [suttonbydoverpc@gmail.com](mailto:suttonbydoverpc@gmail.com)

[www.suttonbydoverpc.kentparishes.gov.uk](http://www.suttonbydoverpc.kentparishes.gov.uk)

*Notes from the meeting held on Tuesday 22<sup>nd</sup> June 2021*

*The Parish Council managed to hold their first face to face meeting since the start of the pandemic. The meeting was held in Sutton Community Centre and was attended by several local residents.*

**Annual Audit of Accounts:** The Councillors approved the various sections of the Annual Return which were then signed as necessary, ready for display in the notice boards and on the parish council website.

**Planning:** The Councillors considered seven planning applications including the change of use of land north of Eastling Down Farm Cottages to a Traveller site. The Council listened to a brief update on the application for the airstrip at Manor Farm, Little Mongeham and noted that the Parish Council had received correspondence from local residents opposing this application and the caravan site application. All local residents had been told to contact DDC Planning with their objections. The planning log is up and running on the website for parishioners to check local applications.

**Playing field:** The donated bench has been repaired and kindly installed by Doug Vickers.

**Orchard Community Event:** The spring community event has been cancelled due to concerns over the delayed Covid opening up guidelines and it was decided to wait for the next government announcement. The next event will hopefully be the apple day event in September. The risk assessment is to be revisited at the next meeting.

**Litter Pick:** It was considered too late in the season to carry out a litter pick because of the recent growth of grass and weeds. To go on the January agenda next year for a spring event in 2022.

**Footpaths:** A query arose as to the grass cutting responsibility for a particular local footpath. Enquiries to be made.

The next ordinary meeting is on Tuesday 27<sup>th</sup> July 2021 at 7.30pm - Sutton Parish Community Centre.

*Susan Smith (Clerk)*

Boiler Installataions | Service & Repairs | Full Heating Systems  
Power Flushing | Bathrooms & Tiling | Kitchens



**T: 01304 273471 M: 07770 66 60 61**

[www.apexplumbingservices.co.uk](http://www.apexplumbingservices.co.uk) | [apexplumbingservices@gmail.com](mailto:apexplumbingservices@gmail.com)

# Littleoak Services Limited

## All Your Gardening Needs

- Lawn Care
- Ground Clearance & Maintenance
- Hedge & Tree Pruning
- Fencing
- Shed & Garage Clearance
- Waste Carrier & Pesticides Licences

For A Quote Please  
Call: 07849092322 or  
Email: [littleoakservices@outlook.com](mailto:littleoakservices@outlook.com)







## WALMER PARISH COUNCIL

8 The Strand, Walmer, Kent. CT14 7DY. Tel:- 01304 362 363

Website:- [www.walmercouncil.co.uk](http://www.walmercouncil.co.uk)



### Highlights from the June meeting of Walmer Parish Council.

**Chairman's Report:-** Cllr James Murray reminded Cllrs and staff that when they are sent on training courses or attend outside bodies on behalf of the council they should report back about what they learnt and where appropriate, the effectiveness of the course.

KCC advised WPC on the efficacy of the improvement to Hawkshill carpark and was doing other work in the area, and the work will be done under s136, of the LGA 1972 due to the specialist nature of the work.

**Questions and/or observations from the electorate of Walmer:-** A resident asked if there were any changes to do with the York + Albany Field. The Chairman replied that there were no changes, but that the proposal to build affordable starter homes for local young people was ongoing.

**Council vacancy – co-option of Councillors:-** After hearing a presentation from Mrs Sarah Fisher of her past history and the skills which she could bring to the Council. Members resolved:

*'Walmer Council hereby co-opts Mrs Sarah Fisher on to the Council, as a member of the Council, with all rights and requirements pertaining to a Councillor. In accepting the position of Councillor, Mrs Fisher, agrees to abide by the Code of Conduct operated by Walmer parish Council and agrees to declare all relevant interests.'*

Under the Council's policy of allocating Cllrs to committees with vacancies members approved allocations to fill committee vacancies. Cllr Fisher – Amenities + Environment, Events and Planning. Cllr Jull – Walmer in Bloom, Events and Planning.

The Council also agreed to set up a waiting list of potential candidates for co-option should such vacancies arise in the future.

**Crime and anti-social behaviour reports:-** PCSO Adam Herod told the Council that there is now a restored police presence in Deal located at the Fire and rescue station.

A team of special constables and speed watch volunteers will be carrying out speed checks in the area. He had met with Cllr Weale, WPC's Police link Councillor to discuss initiatives on reducing Anti-Social-Behaviour by young persons in the area and some proposals may be suggested soon.

**Report of the Clerk:-** All WPC paperwork, on declarations of interests etc has now been submitted to the DDC monitoring office and any Cllr needing to update their declarations of interests should contact the Clerk asap.

**Adaption/refurbishment/Repair of new Council Offices:-** The Clerk gave a report on progress regarding the repair/refurbishment of 62, The Strand, Walmer and issued a summary of the work required and its relative priority. Three builders have been contacted for quotations using a detailed schedule of works.

Members agreed to delegate the selection of energy survey consultant to the Climate change working group at its next meeting.

**Date of Next Meeting - Wednesday, 7<sup>th</sup> July 2021.**

## PET PORTRAITS BY DENISE

EMAIL: [PETPORTRAITSBYDENISE80@GMAIL.COM](mailto:PETPORTRAITSBYDENISE80@GMAIL.COM)

OR VISIT MY FACEBOOK PAGE

*Pet Portraits By Denise*  
*Commission a hand painted portrait of your pet*  
*Any size or medium*



*Simply email your photograph to:*  
*[petportraitsbydenise80@gmail.com](mailto:petportraitsbydenise80@gmail.com)*

**COMMISSION A PORTRAIT AS A BIRTHDAY GIFT, OR FOR  
CHRISTMAS**

**A4 PORTRAIT - £60**

**A3 PORTRAIT - £100**



**Domestic & Commercial  
Cleaning Services**

- Weekly / Fortnightly / Monthly Cleans
- Professional, Fully Insured, Uniformed Staff,  
Trained to a High Standard
- All Cleaning Materials and Equipment Provided

Office: 01304 275086

Mobile: 07542 624402

[www.apexclean.uk](http://www.apexclean.uk)   [apexcleanltd@gmail.com](mailto:apexcleanltd@gmail.com)

## River Chimney Sweep

**Insurance approved certificate  
issued with every sweep**

**Other services include:**

**Stove installation**

**Chimney liners**

**Bird cowl**

**Chimney Repointing**

**Stove servicing & repairs**

**Call Marcus Wright**

**Tel: 01304 761081**

**Mob: 07971 699220**

**[www.riverchimneysweep.co.uk](http://www.riverchimneysweep.co.uk)**



**Registered  
OFTEC  
Stove  
Installer**





## Commemoration to Four African American soldiers at Walmer Station

A memorial event will be held on the 12<sup>th</sup> September at Walmer Station to commemorate four African American Soldiers of the Transportation Corps who were killed there in 1945. Their unit returned from Europe in the summer of 1945 to a camp at Ringwould where they were

employed transporting petrol cans from the wrecked US Liberty Ship the *SS. James Harrod* that had grounded after a collision off Kingsdown the previous January.

Whilst offloading petrol at the station, an accident ignited the vapour at the Goods Shed and there was a terrific explosion. Four men were killed instantly, and nine more were badly injured. The blaze was tackled by the Deal National Fire Service who managed to extinguish the flames in an hour. A couple of days later, the four men were given a memorial service at Deal Royal Marines Barracks, two were buried in Cambridge, England and two were repatriated back to America, one being buried at Arlington National Cemetery and one at Greenville in South Carolina.



To commemorate this little-known tragedy, a ceremony will be held on the 12<sup>th</sup> September at 1pm. A plaque will be unveiled to form a lasting memorial; the plaque being paid for by the American Legion, Walmer Parish Council, Southeastern Trains and the Deal and Walmer Lions Club as well as public donations via Just Giving.

All are welcome to attend and lay a wreath if desired. A gospel choir will be in attendance singing songs that were sung at the original memorial service in Deal. Representatives of the American Legion will also be present. It is hopeful a relative of one of the deceased will be travelling from America to attend, COVID restrictions pending.

I am still looking to raise money to pay for a commemorative booklet explaining the *James Harrod* disaster, the story of the African American 509<sup>th</sup> Port Battalion and the Walmer Station disaster. The booklet will be sold at the station with 100% of the proceeds going to a local Deal charitable cause (to be announced). The Go Fund Me page is here with more details:

[Fundraiser by Phil Eyden : Walmer Station War Memorial \(gofundme.com\)](https://www.gofundme.com/f/walmer-station-war-memorial)

Phil Eyden, Dover



## JAMES ARMSTRONG LTD

EXTENSIONS - ALTERATIONS  
REFURBISHMENTS

ROOF REPAIRS - NEW ROOFS  
GUTTERING  
CHIMNEY REPAIRS - LEADWORK

COMPETITIVE PRICING  
LOCAL AUTHORITY  
BUILDING CONTROL  
EXCELLENCE FINALIST

CALL: 07971 837 360  
LAND LINE: 01304 366 488  
E: [info@jamesarmstrongltd.co.uk](mailto:info@jamesarmstrongltd.co.uk)

# Seajays

## Bathroom Fitting & Tiling

Professional bathroom design  
and installation.

High quality wall and floor  
tiling in all materials.

Fully insured.

### For a free quote:

contact: Chris Jones  
tel: 07894 912 877  
01304 332 768  
email: [chris@seajays.net](mailto:chris@seajays.net)  
Web: [www.seajays.net](http://www.seajays.net)

# D. NOLAN

PATIOS - PATHS - DRIVES

YOUR LOCAL RESIN BOUND SURFACING & PAVING SPECIALISTS

- RESIN BOUND SURFACING
- NATURAL STONE PAVING
- BRICKWORK
- GARDEN LANDSCAPING
- FENCING
- BLOCK PAVING



For more information about the services we offer or to arrange an estimate  
visit our office and showroom at 3 Middle Deal Road, Deal, Kent CT14 9RF



07821 373257

[www.nolanspaving.co.uk](http://www.nolanspaving.co.uk)



01304 374313



An initiative of Walmer Parish Council

# WALMER IN BLOOM 2021



For further details of **Walmer in Bloom** contact:

Walmer Parish Council, 8 The Strand, Walmer, Deal, Kent, CT14 7DY Tel/Fax: 01304 362363

E-mail: [clerk@walmercouncil.co.uk](mailto:clerk@walmercouncil.co.uk) or go to our website at [www.walmercouncil.co.uk](http://www.walmercouncil.co.uk)

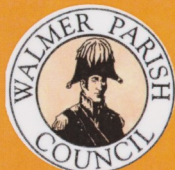

Walmer Parish Council, 8 The Strand, Walmer, Kent CT14 7DY  
Telephone: 01304 362363 | Email: [clerk@walmercouncil.co.uk](mailto:clerk@walmercouncil.co.uk)



Images created by past Walmer in Bloom competition winners



# VOLUNTEERS NEEDED!

**East Kent Mediation** is looking for **volunteer mediators** to support members of the community to resolve conflict and tensions with their neighbours.



email [eastkentmediation@mediationse.org.uk](mailto:eastkentmediation@mediationse.org.uk)

or call Mandy on **01303 227296**

for more information

**get more involved** with  
your **local community**  
and **make a difference!**



**East Kent Mediation**



# **BIG** Things are Built

*One Brick at a Time*



Kingsdown Pre-school needs help to raise funds to go towards the recently approved plans to build a new pre-school on the grounds of the local primary school.

**£10**

per brick (suggested donation)

Email to Donate:

[kingsdownpreschool@gmail.com](mailto:kingsdownpreschool@gmail.com)



**MartinvaleClinic**  
- Helping you keep your body in balance



**Osteopathy**

**Pilates Classes**

**Massage Therapy**

**Acupuncture**

**'FootBalance'  
custom insoles**

**01304 852588**

**[www.martinvaleclinic.co.uk](http://www.martinvaleclinic.co.uk)**

Martinvale Clinic, Martinvale Farmhouse,  
Station Road, Martin Mill, Kent, CT15 5JX



## **B E Tiling Service**

**Bathroom & Kitchen  
Walls & Flooring**

**Ben Edwards**

**07969717465**

**[Betilingservice@gmail.com](mailto:Betilingservice@gmail.com)**

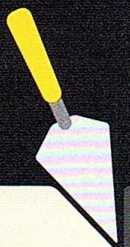

**Free quotation**

## **Computer problems solved!**



PC / Laptop / iMac  
Repairs  
Running Slow?  
Requires a service?  
Broken Screen?  
Network problems?  
Virus Removal  
Memory Upgrades  
Data Recovery

**Enquiries Welcome**

Tel: 01304 219 471  
Mobile 07807180 906

**<https://www.yell.com/biz/rob-gardner-dover-8145678/>**





**WALMER PARISH COUNCIL**

# **BROCANTE**

*Antiques, Collectables & Craft Fair*

**ON**

**MONDAY, BANK HOLIDAY  
MONDAY 30<sup>th</sup> AUGUST 2021**

**8 am - 4 pm**

**Walmer Green, Walmer**



*Valuations for a small charitable donation by*



**The CANTERBURY  
AUCTION Galleries**

**For event information please contact:  
WALMER PARISH COUNCIL**

**[www.walmercouncil.co.uk](http://www.walmercouncil.co.uk)**

**Email: [admin@walmercouncil.co.uk](mailto:admin@walmercouncil.co.uk)**

**Tel: 01304 362363**

## Paul Sims Horticulture and Landscaping

(formerly Ringwoud Alpines Plant Centre)

**Tel. 07703 132 928  
or 01304 364 715**

- ♦ Garden design and construction.
- ♦ Plant sourcing.
- ♦ Planting advice.
- ♦ Skilled garden maintenance.
- ♦ Hard landscaping – Patios, paths, drives, brickwork, fencing repairs and installation.
- ♦ Pond construction, repairs, cleaning etc.
- ♦ Garden project management.





Just ASK  
therapies

*'Feel the difference'*

COMPLEMENTARY THERAPIES FOR YOU OR YOUR PET

Specialising in the following;

- \* The EMMETT Technique \*
- \* Scenar Therapy \*
- \*McLoughlin Scar Tissue Release (MSTR)\*

ARE YOU SUFFERING FROM?

- \* Sport injuries or accidents \*
- \* Movement restrictions and discomfort \*
- Back / hip / foot pain \*Lymphatic and sinus congestion \*
- \* Unbalance Gait / stance \* Persistent heel & foot pain \* Knee or ankle restrictions \*
- \*Numbness, tingling, itching, pain, burning influenced by a scar\*

*\* Carried out in the comfort of your own home or animals residence\**

Fully insured, for more information please contact Angela on

**Tel: 07795 193533**

**Email: [JustAsktherapies@yahoo.com](mailto:JustAsktherapies@yahoo.com)**

## Prebate UK Limited

The Coach House, Kingsdown Hill,  
Kingsdown, Deal. CT14 8EA

### Services

Professional Will writing  
Probate Assist  
Lasting Power of Attorney  
Prebate  
Living Wills  
Storage and Reviews  
Pre-paid Funeral Plans  
Lifetime Trusts

**Contact - Mike Seaward on**  
01304 362 417 / 07885 544 860  
email: [mike@thecolleagues.co.uk](mailto:mike@thecolleagues.co.uk)

*This Company complies with the  
IPW Code of Practice*



Institute of  
Professional  
Willwriters

• MEMBER •





## PARISH CONTACTS

### Hall Bookings

Kingsdown & Ringwoud School		01304 373 734
Kingsdown Village Hall	<i>Email: <a href="mailto:bookings@kingsdownvillagehall.org.uk">bookings@kingsdownvillagehall.org.uk</a></i>	
Ringwoud Village Hall	Bookings Team	07923 165 076
	<i>Email: <a href="mailto:bookings@kingsdownvillagehall.org.uk">bookings@kingsdownvillagehall.org.uk</a></i>	
Ripple Village Hall	Mrs P Scott-Bradford	07967 307 440
Studdal Church Hall	Mrs Claire McLaren	07742 779 430
Sutton Community Centre	Meg & Darren Parfitt	01304 239 190
	<i>Email: <a href="mailto:dcparfitt@sky.com">dcparfitt@sky.com</a></i>	
Walmer Baptist Church Hall	Administrator	01304 373 853
	<i>Email: <a href="mailto:admin@walmerbaptistchurch.co.uk">admin@walmerbaptistchurch.co.uk</a></i>	
Walmer Parish Hall	Elaine Wickenden	01304 366 605
	<a href="http://www.walmerparishchurches.org">www.walmerparishchurches.org</a>	

### Ringwoud-w-Kingsdown Parish Council

Chairman: Sarah Wiilson 07511 108 585

**(Locum Clerk) Linda Hedley** *Email: [parishcouncil.rwk@gmail.com](mailto:parishcouncil.rwk@gmail.com)*

*(Please visit the website: [www.ringwoudwithkingsdownpc.kentparishes.gov.uk](http://www.ringwoudwithkingsdownpc.kentparishes.gov.uk))*

### Ripple Parish Council

Chairman: Mr Keith Morrison 07852 314 616

[keith@keithgmorrison.co.uk](mailto:keith@keithgmorrison.co.uk)

Clerk: Mrs Karen Castle 01304 364 406

*Email: [clerk@rippleparish.co.uk](mailto:clerk@rippleparish.co.uk)*

### Sutton-by-Dover Parish Council

Chairman: Miss Barbara Merriman 01304 369 256

*Email: [bm.suttonbydoverpc@gmail.com](mailto:bm.suttonbydoverpc@gmail.com)*

Clerk: Mrs Susan Smith 01304 827 266

*Email: [suttonbydoverpc@gmail.com](mailto:suttonbydoverpc@gmail.com)*

### Walmer Parish Council

Chairman: Mr James Murray 01304 360 976

*Email: [cllrjamesmurray@walmercouncil.co.uk](mailto:cllrjamesmurray@walmercouncil.co.uk)*

Clerk: Richard Styles 01304 362 363

*Email: [walmerparish@btconnect.co](mailto:walmerparish@btconnect.co)*

### Kingsdown & Ringwoud PCSO

*(new non-emergency number) 101*

*Email: [jacqui.brook@kent.pnn.police.uk](mailto:jacqui.brook@kent.pnn.police.uk)*

### KCC Community Warden

Mr Martin Dadd 07969 584 181

*[martin.dadd@kent.gov.uk](mailto:martin.dadd@kent.gov.uk)*

## **ROGER CROWTHER**

*Local qualified handyman,  
fully experienced in carpentry,  
painting & decorating, tiling, gar-  
den structures,  
misc electrical  
& plumbing works,  
general building repairs.*

*For free estimates call:-*

**01304 822 649**

or **07543 852 682**

[rwcrowther@btinternet.com](mailto:rwcrowther@btinternet.com)

*References available*

## **FSR** **Plumbing & Heating**

### **Local to Kingsdown**

- All domestic plumbing work
- Central heating installations
- Boiler Servicing
- Landlord Gas Safety Certificates
- Emergency Call outs

**For a Free quote:**

**Contact: Fred Roberts**

**Tel: 01304 369 264**

**07812 664 068**

**Email: [f.robertsplumbing@outlook.com](mailto:f.robertsplumbing@outlook.com)**

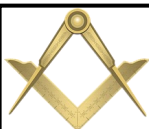

## **Freemasonry in Deal**

**Do you wish to know more?**

Being a freemason is fun and offers that social contact that we have all been missing during the pandemic.

The George Hamilton Lodge No 4352, which was founded in Deal over 100 years ago, is very friendly and would be pleased to welcome new members and joining members new to the area.

**To find out more email:**

**[dobby16@connect.com](mailto:dobby16@connect.com)** and ask for a Lodge profile. We should be pleased to hear from you.

## **TOWN & COUNTRY GLASSWORKS**

**NEW WEB SITE**

**[townandcountryglass.co.uk](http://townandcountryglass.co.uk)**

**Glass & mirror cut to size  
replacement d g units  
splash backs  
stained glass**

**01304 239 433**

**[townandcountryglass@sky.com](mailto:townandcountryglass@sky.com)**

**The Glassworks  
St Georges Road ,Deal , CT146BA**

## CLUBS & ORGANISATIONS

### **12<sup>th</sup> Deal Scout Group**

Group Scout Leader: Jim Wheeler 01304 361 743

### **Deal & District Branch of Save the Children**

Chairman: Mrs Sarah Spong 01304 363 942

Treasurer: Mrs Gill Hughes 01304 364 188

### **Kingsdown Angling Club**

Secretary: Danny Bacon *Mobile: 07815 134 658*

### **1<sup>st</sup> Kingsdown Brownies & Guides**

Brown Owl & Unit Leader: Miss S Griffiths 01034 367 124

### **Kingsdown Conservation Group**

Contact: Alison Sharvill 07814 734 337

### **Kingsdown Garden Society**

Chairman: Barbara Peel 01304 361 384

Secretary: Jane Jobey 01304 381 702

### **Kingsdown Pre School**

Chairperson: Amy Bridges 07841 702 249

Secretary: Claire Tenhove ?

### **Kingsdown & Ringwould Women's Institute**

President: Mrs Sue Le Chevallier 07814 267 506

Secretary: Doreen Clark 01304 362 333

### **Kingsdown Table Tennis Club**

Cathy Whitnall 01304 362 824

### **Kingsdown Village Hall**

Chairman: Anna Fitzmaurice 07976 600 392

Bookings & Enquiries: Judith Wilsher: [bookings@Kingdownvillagehall.org.uk](mailto:bookings@Kingdownvillagehall.org.uk)

### **Ringwould Village Hall**

Chairman: Mr David Evison 01304 379 083

Secretary: Mrs Avril Woolf 01304 379 059

### **Kingsdown Welcome Pack** (for newcomers)

Contact: Sylvia Main 01304 373 651

### **Loose Fibres Craft Group**

Contact: Rita Rhodes 01304 365 778

### **Ripple Bingo Club**

Contact: Mrs Daphne Lee 01304 365 573

### **Ripple Tea & Chat**

Contact: Mrs Rosemary Davey 01304 374 512

### **Ripple Neighbourhood Watch**

Co-ordinator: Mr Roger Chatfield 01304 363 912

### **St John's Heritage Association**

Chair: Ian Stephen 01304 380 550

### **St Nicholas Players**

Chairman: Mr George Hannah 07496 603 766

Secretary: Miss Janet Alcock 01304 367 453

## Non-medical in-home services for Seniors by Seniors



We provide dependable, friendly, experienced people to help with services like companionship, transportation, overnight stays, light housekeeping, shopping, gardening, cooking and much more.

Our carers are experienced with conditions including dementia. We will match your requirements and introduce you to the carer before service starts.

Thereafter the company will manage schedules and offer you as much or as little support as you like with the same person at times that suit you for complete peace of mind

Like getting a little help from your friends

Seniors Helping Seniors .... a way to give and to receive



**Contact us today on 01304 249 955**

## CHIROPODIST / PODIATRIST

*HPC REGISTERED*

- **CHIROPODY**
- **NAIL SURGERY**
- **ACUTE & CHRONIC FOOT PAIN**
- **SPORTS & CHILDREN'S BIOMECHANICS**
- **ORTHOTIC PROVISION**
- **HOME VISITS ON REQUEST**



**For an Appointment:- IAN COCKERELL SRCh MChS Bsc Pod**  
**PODIATRY CLINIC 87 BLENHEIM ROAD, DEAL KENT**  
**TEL: 01304 371 558**

DIGNIFIED FUNERALS from £995.00 PLUS DISBURSEMENTS

## SULLIVAN & SON INDEPENDENT FUNERAL SERVICE

12 Beaconsfield Road, Dover, CT16 2LL **01304 201 322**

**Instant estimate:- [sullivanandson.co.uk](http://sullivanandson.co.uk)**

\*Pre-paid funeral plans \*24 hour personal service

\*A Family Concern



# Walmer Baptist Church

a Christian community, for the community, in the community  
Kelvendon Road, Walmer CT14 7HX

MINISTER: THE REVD SEYAN TILLS BTh  
Ministry: Guy Platts

**SUNDAY Worship 10.30am** 'In person' booking essential  
'On Zoom' - contact for details

*Weekday Programme*  
'On Zoom' see website for details  
'In Person' hopefully in September

01304 364 216

**church@walmerbaptistchurch.co.uk**  
**www.walmerbaptistchurch.o.uk**



## Walmer Chapel

**Pastor; Clive Lambden**

**01304 268 847 or 07951 877 263**

32 Station Road, Walmer, Deal, Kent CT14 7QS

Email: [clive@mail.ru](mailto:clive@mail.ru)

Church Email: [walmerchapel@gmail.com](mailto:walmerchapel@gmail.com) (trustees)

Greetings in the Lord, and our best wishes to all. The Chapel is still not meeting and there is no definite end in sight to this lockdown. I've put a bit more material into this month's newsletter. If you'd like more from Hugh Martin, you can watch me reading it Sunday evening just go on Facebook.

Don't forget we're still live-streaming or posting Sunday services morning and evening on Facebook, 10.30 and 6.30, at <https://www.facebook.com/pg/Walmer-Chapel-226551017831235/posts/>, and the audio sermons are uploaded to the Chapel's website, [www.walmerchapel.org/lords-day-sermons\\_2021.html](http://www.walmerchapel.org/lords-day-sermons_2021.html)



# DJ PLUMBING SERVICES

All aspects of plumbing undertaken

- Ball valves to bathrooms • Taps to tanks
  - All work guaranteed
  - Friendly & reliable
  - No job too small
- call Dave on

NO  
CALL-OUT  
CHARGE

01304 362 485 - 07971 421 766

djplumbing123@googlemail.com

City & Guilds qualified • Established 1992 • Fully insured



select  
DECORATORS

The Sign of a quality decorator

## Ben Thomas

Tel: 01304 367 521

Mobile: 07964 977 268

Email: tell.ben@outlook.com

Instagram: @duluxselectben

Interior and exterior decoration, airless paint spraying, multi colour spraying, dustless sanding, emulsion application, eggshell, satin, and gloss work, using specialist paints, paper hanging, wall murals, graining, dragging, rolling, and stripping



**TRUSTMARK**  
Government Endorsed Quality



## J Hardy Aerials AERIAL & SATELLITE

products & installation in East Kent

We supply and repair  
**Digital TV systems**  
**Aerial repair/service**  
**Satellite systems**

**FREE**  
local  
callout in  
East Kent

Call us for free estimates and advice

**01304 362432 • 07789 008993**



Established since 1968

**www.hardyaerials.co.uk**  
**enquiries@hardyaerials.co.uk**

## BLITZ

EST. June 2011

**OFFICE:**  
**01304 448 847**  
**MOBILE:**  
**07718 215 558**



- ◆ Domestic / office cleaning
- ◆ Daily / weekly / fortnightly or monthly cleans
- ◆ Uniformed, friendly staff
- ◆ Customised cleaning services
- ◆ We provide all cleaning equipment and supplies

**Hate Cleaning ? We Love it!**  
**NVQ Trained staff FULLY Insured**  
**Local friendly team**  
**CALL US NOW and Let us give you**  
**back your weekend!**

## Guitar Tuition



Enhanced CRB  
Check



Call Steve on  
07792 349 022

## Locations of Local Defibrillators

The Church Hall, Sutton.  
The Five Bells, Ringwould.  
Glendale Lodge, Kingsdown.  
Kingsdown Village Hall.  
Ripple Village Hall.  
Walmer & Kingsdown  
Golf Club.  
The Lifeboat Station,  
Walmer.  
Walmer Baptist Church,  
Kelvedon Road.  
Walmer Station,  
Station Drive.  
Elizabeth House,  
St Mary's Road, Walmer.



## DIFFICULTY BATHING?<sup>®</sup> WE FIT WALK-IN SHOWERS!



**WALK-IN SHOWERS | WET ROOMS | WALK-IN BATHS | COMFORT HEIGHT W.C.S**  
**DISCOUNTS FOR SSAFA, BRITISH LEGION, EX-SERVICES & OVER 60S**  
**FAMILY RUN | NO PUSHY SALESMEN | FULLY INSURED | FREE SURVEY & QUOTATION**

GIVE US A CALL ON  
**01304 691091**

VISIT OUR WEBSITE  
[NIGHTINGALEBATHROOMS.CO.UK](http://NIGHTINGALEBATHROOMS.CO.UK)

**ZERO VAT ON**  
**DISABLED BATHROOMS**



**NIGHTINGALE BATHROOMS<sup>®</sup>**  
EASY ACCESS SHOWER & BATH SPECIALISTS



For Sale



Front Door & Frame  
Offers around £250

Email: [ruralroundup@btinternet.com](mailto:ruralroundup@btinternet.com)  
or Phone: 07850 481 723



# THE BLACK CAT STUDIO CERAMIC RESTORATION



Repairs to pottery  
and porcelain of sentimental value,  
antiques and modern ceramics.

Restoration of complete breaks,  
missing parts, previously badly  
fixed items, chips, cracks & painting.

5 St Andrew's Road  
Deal  
CT14 6AV

Email:- [vibeke1sjovorr@gmail.com](mailto:vibeke1sjovorr@gmail.com)



Tell your friends to  
Google 'Rural Roundup' and  
then click on

*Rural Roundup online - Cornilo Churches*  
click welcome then Rural Roundup

A copy can also be accessed  
on line at  
[www.walmercouncil.co.uk](http://www.walmercouncil.co.uk)  
(click on News)

also at  
or [www.ripplepc.kentparishes.gov.uk](http://www.ripplepc.kentparishes.gov.uk)

# SOUTH EAST ROOFING

*RELIABLE FAMILY BUSINESS  
OVER 30 YEARS EXPERIENCE*

**NEW PITCHED & FLAT ROOFS  
TUFF STUFF GRP INSTALLERS  
REPAIRS - LEAD WORK  
CHIMNEY STACKS  
FASCIA, SOFFITS & GUTTERING**

*FREE INSPECTIONS/QUOTES*  
**WWW.SEROOFINGKENT.CO.UK  
SEROOFING@HOTMAIL.COM**

**01304 360555  
07747746407**

**PETER BERNAMONT - ARCHITECT  
RIBA CHARTERED PRACTICE**



A small design led practice recognised for its  
Imaginative and Creative Architecture,  
working in Close Collaboration with Clients,  
offers the full scope range of Architect's  
Services, especially RESIDENTIAL PROJECTS.  
Interiors and Landscape, Responsible  
Sustainability, Financial Viability,  
Comprehensive Detail and Specifications,  
Sound Construction, Inventive Planning  
Solutions. Statutory Requirements (Heritage,  
Planning Applications, Building Control), Co-  
ordination with other consultants, Contracts  
and Builders on Site.

**peter.bernumont@btconnect.com**  
**tel: 01304 369371**

## Technology Troubles? Call Simon

Microsoft  
Small Business  
Specialist

- Installation, servicing & repairs for desktops, laptops, tablets, smartphones and many other gadgets
- One to one, home based training from the absolute beginner to the more experienced
- Advice and assistance for on-line safety, data loss and identity theft



Based in Kingsdown with over 30 years in the computer industry,  
Call Simon Clarke for a free, no obligation chat

**Tel: 01304 379285 / Mobile: 07592 612287**  
**simon@invictadigital.co.uk / www.invictadigital.co.uk**

## KNAPP JOINERY

Bespoke furniture and gifts made locally to last a lifetime

Contact Matthew Lawson

m 07407 705905

e knappjoinery@gmail.com

www knappjoinery.co.uk



## Georgian Stone & Brickwork

### GENERAL BUILDERS

georgianstonebuilders@gmail.com

**07833248813**



SALES • INSTALLATIONS • MAINTENANCE • REPAIRS



**Stannah**

AUTHORISED DEALER

CERTIFICATE OF EXCELLENCE

# ONE-STOP STAIRLIFT SHOP

- Agents for Stannah, Thyssen, Oto, Acorn, Brooks, Handicare, Bison, Meditek, Wessex, Pollock
- Quick delivery & installation
- Straight or curved
- New, re-conditioned & rentals
- Free estimates
- Established 1999
- No salesmen – just trained, insured & qualified experts

**higher elevation**  
MOBILITY LIFT SPECIALISTS

Proud members of  
**Cheekatrade.com**  
Where reputation matters

QMS  
ISO 9001  
ACCREDITED

BSI  
ACCREDITED

APPROVED CODE  
TRADE ASSOCIATION

I have been a customer for 15 years...  
I have always received excellent service  
& have found them to be very reliable &  
always understanding of my requirements.

Mrs Parr, Gillingham

AAAAAA Higher Elevation

Call your local office

**01227 694969**

All areas covered (7 days)

Try before you buy – visit our showroom (by appointment)

**www.higherelevation.co.uk**

**AWARD  
WINNING  
COMPANY**

VISA MasterCard VISA 2011 Maestro

## Bradfield Residential Home

Quality care for the elderly



- An independent, family run home established in 1995
- 24 hour care
- Rooms with balconies, sea views and private garden
- Varied activities programme
- Traditional home cooked meals

- Welcoming, friendly trained staff
- Strong community links
- Own mobility adapted transport
- Competitive fees
- Wi-Fi access

Latest CQC Rating  
**Outstanding**

Care Quality  
Commission

Hawesdown Road, Walmer Kent CT14 7PW : 01304 360960 : bradfieldresidentialhome.co.uk



**MOT's Class 1, 2, 4 & 7 | Servicing & Repairs | Tyres & 4 Wheel Alignment | Car Sales**

2016 (66) Renault Clio 1.2 Dynamic, red, petrol, manual, 17,920 miles, SH, RFT £125 - DUE IN SOON

2015 (65) Skoda Fabia 1.2 TSI SE, manual, petrol, 23,756 miles, blue, 5dr, RFT £20 - £8,295

2015 (65) Fiat 500X 1.6 Multi-jet 120 Cross, diesel, blue, manual, 30,070 miles, 5dr, RFT £20 - £8,495

2015 (15) Fiat 500X Lounge Multiair, 5dr, grey, petrol, manual, SH, 55,000 miles, 1 owner from new, RFT £150 - £8,690

2015 (65) Ford Fiesta 1.0 Zetec, blue, 29,741 miles, petrol, manual, SH, RFT £Zero - £7,495

2015 (65) Ford C-Max 1.0 Zetec Turbo, 47,000 miles, black, manual, petrol, SH, RFT £30 - £8,195

2015 (64) Suzuki Alto 1.0 SZ, white, petrol, manual, 28,000 miles, SH, RFT £Zero - £4,295

2014 (64) Renault Captur 0.9 Dynamique S, orange/black, diesel, manual, 25,411 miles, 5dr, RFT £Zero - £8,295

2014 (64) Renault Captur 0.9 Dynamique, cream, 41,700 miles, petrol, manual, SH, £30 RFT - £7,995

2014 (14) Hyundai i10 1.2 SE, blue, petrol, manual, 48,180 miles, SH, RFT £30 - £5,795

2014 (63) Fiat 500 Lounge, Auto, beige, 20,882 miles, petrol, SH, 3dr, RFT £20 - £7,220

2014 (14) Fiat Panda 1.2 Lounge, blue, 35,218 miles, SH, petrol, manual, RFT £30 - £4,295

2014 (14) Honda Jazz 1.4 i-Vtec Ex, white, 5dr, manual, petrol, 39,453 miles, RFT £125 - £7,395

2014 (14) Skoda Fabia 1.2 SE TSI, blue, 36,500 miles, Tiptronic automatic, petrol, SH, RFT £125 - £6,795

2013 (62) Ford Fiesta 1.6 Titanium, automatic, white, 43,400 miles, petrol, 5dr, RFT £150 - £7,495

2012 (62) VW Polo 1.2 60 Match, silver, 5dr, manual, petrol, 39,819 miles, RFT £125 - £6,295

2012 (62) Peugeot 208 1.2 Active, petrol, manual, 3dr, black, SH, 52,000 miles, RFT £20 - £4,995

2012 (62) Hyundai i10 1.2 Active, red, automatic, 17,350 miles, petrol, SH, RFT £125 - £5,995

2012 (62) Peugeot 208 1.4 Allure E-HDI S, blue, 34,904 miles, diesel, Tiptronic Auto, SH, RFT £Zero - £5,995

2012 (12) Skoda Yeti 1.2 S TSI, bronze, petrol, manual, 39,761 miles, SH, RFT £165 - £7,195

2011 (11) Suzuki Alto SZ2, black, petrol, manual, 41,042 miles, SH, RFT £Zero - £3,295

2010 (60) Peugeot 207 VTI 120 Sport convertible, silver, petrol, manual, 50,000 miles, £160 RFT, SH - £3,995

2009 (59) Citroen C1 VT 1.0, red, manual, petrol, 40,000 miles, £20 RFT - £2,495

**Servicing & Repairs on Cars (including Hybrids), Light Commercial Vans & Motorhomes**

**Diagnostics**

**Air Conditioning Re-gas**

**(incl new & Hybrid vehicles)**

**Computerised 4 Wheel Alignment**



**MOT CLASS 1, 2, 4 & 7**

Conditional Sale FINANCE EXAMPLE 2	
2012 (12) Skoda Yeti 1.2 S TSI	
COST	£7,195.00
DEPOSIT	£1,000.00
48 MONTHS	£158.01
APR	10.8%

Conditional Sale FINANCE EXAMPLE 1	
2014 (14) Hyundai i10 1.2 SE	
COST	£5,795.00
DEPOSIT	£1,000.00
36 MONTHS	£155.40
APR	10.8%

Conditional Sale & PCP Finance\* available - subject to status.  
Written quotations on request.  
\*PCP Finance on selected cars only.



Up to 3 years  
**RAC Warranty**  
available\*

**01304 373527**

Deal Business Park  
Southwall Road, Deal, CT14 9FH



Find us on Facebook



**www.campbellsdeal.co.uk**

## BROADSTAIRS GLASS

**Est. 1971      Now covering Kingsdown Walmer and Deal**  
All aspects of glazing undertaken.

Installation of and repairs to UPVC windows  
including misted units.  
No job too small!!!      Highly competitive rates.  
TEL: 07932 140 203

**GRO HEATING LTD**  
Gas, Renewables & Oil

**For Local Plumbing Services**  
From a leaky tap to a full central heating system

Small family business for all your plumbing needs  
Boiler Servicing & maintenance  
5 year warranty on selected new boilers  
Landlord safety certificate  
Complete bathroom refurbish  
Gas, LPG & Oil.

**Contact Mike: Mobile:- 07926 083 095 Telephone:- 01304 367 174**  
[mike@gro-heating.co.uk](mailto:mike@gro-heating.co.uk)

11 Palmerston Avenue, Walmer, Deal. CT14 7ST







Front Street, Ringwoud, Deal, Kent CT14 8HP

01304 364477

enquiries@fivebellsringwoud.co.uk



We offer reasonable accommodation  
in our modernised 11th Century public house,  
home cooked food in our restaurant  
(also available for takeaway / deliveries)  
[fivebells.touchtakeaway.net](http://fivebells.touchtakeaway.net)



We have taken  
extra precautions  
for safety in  
accordance  
with COVID-19  
guidelines.

Dog Friendly public bar  
and garden area

[www.fivebellsringwoud.co.uk](http://www.fivebellsringwoud.co.uk)

## Folkestone & Walmer Tile Centres



**Wall, Floor & Glass Tiles  
Natural Stone**

**Underfloor Heating • Free Local Delivery  
Competitive Prices • Fitting Service • Tools**

**Walmer** - 1 The Strand, Walmer, Deal CT14 7DY

**01304 369266**

**Folkestone** - 84 Cheriton High St, Folkestone CT19 4HH

**01303 275678**

[www.folkestoneandwalmartilecentres.co.uk](http://www.folkestoneandwalmartilecentres.co.uk)