

Rural Roundup



Walmer Station at the Unveiling... see page 27

Issue Number 117

October 2021

A Free Community Magazine

covering
Kingsdown, Ringwould-w-Oxney,
Ripple,
Sutton, Ashley & Studdal,
Little Mongeham
& Walmer

Rural Roundup Terms and Conditions

Editorial

The editor's decision on all editorial matters is final.

Any opinions stated in the editorial pages of magazine are those of the individuals concerned and not those of the magazine.

Foul language, insults or abusive comments will be removed from any copy submitted before publication.

Stories and photographs which may be of interest to people within our circulation area are welcome.

All readers are welcome to contribute material; however, inclusion will be at the discretion of the editor.

Advertising

The full cost of all advertisements must be paid in advance. Failure to pay may result in removal of an advertisement without notice.

Should any advertisers whose advertisements have been removed wish to re-book advertising space they may be allowed to do so subject to payment of any outstanding sums due.

Distribution

The magazine is distributed each month by a large number of committed volunteers. We would like to take this opportunity to acknowledge this and to thank them for their efforts which benefit not only Rural Roundup itself but also our advertisers as well as those who receive copies of the magazine.

Your local Estate Agent

MARSHALL & CLARKE

**with two offices serving
the Deal & Dover area**

1, Cliffe Road
Kingsdown, Deal
CT14 8AJ

Telephone: (01304) 381 622
kingsdown@marshallandclarke.com

High Street
St. Margaret's-at-Cliffe,
Dover CT15 6AT

Telephone: (01304) 852 960
stmargarets@marshallandclarke.com

www.marshallandclarke.com

East Kent Gas



Plumbing
and Heating
Engineers

142798

Free Quotations
Landlords Gas Safety
Inspections (CP12's)
Boiler Servicing
Complete Central Heating
Systems
Boiler Upgrades
Domestic and Commercial
Plumbing

Office 01304 367983

Mobile 07761 579433

kentgassolutions@yahoo.co.uk



Hello everyone,

Well, a month has passed and nobody has come forward to take over from me (or help) to edit Rural Roundup.

Twenty-three years of community news, advertising local events and items of local interest giving everyone an opportunity to flick through pages or check on line for dates or events and interesting articles. What a shame!

Surely there is someone out there that can take it over, It would be dreadful if a well established publication comes to an end.

Thankfully all the organisations are preparing to return. Speaking of the WI, they held their October meeting (and with an outside speaker) in Ringwood Village Hall. What a treat it turned out to be meeting everyone face to face again. Let's hope everyone will get back to 'near normal' again soon.

The days are passing so fast it won't be long before half-term and then Christmas will be upon us. As for me I am looking forward to having two small (great grandchildren) visitors ages 8 & 4 years to entertain for half-term. I do hope the petrol will be freely available by then!

Wish me luck. Doreen

Closing date for copy for the **November Issue of Rural Roundup
Monday 17th October**

To help me get the magazine out by the 1st of each month please, please, please send copy to me at the latest by the date stated.

Copy to Editor: Doreen Clark, Popinjay, 2 Balmoral Road, Kingsdown. **CT14 8DB**
Tel: 01304 362 333 Mob: 07850 481 723 Email: ruralroundup@btinternet.com
Errors & Omissions Excepted. © Rural Roundup 2010



For Local Plumbing Services
From a leaky tap to a full central heating system

Small family business for all your plumbing needs
Boiler Servicing & maintenance
5 year warranty on selected new boilers
Landlord safety certificate
Complete bathroom refurbish
Gas, LPG & Oil.

Contact Mike: Mobile:- 07926 083 095 Telephone:- 01304 367 174
mike@gro-heating.co.uk

11 Palmerston Avenue, Walmer, Deal. CT14 7ST





HIRE ST JOHN'S (KINGSDOWN) VILLAGE HALL

Registered Charity Number 302 777

For all social occasions, parties,
receptions & meetings.

LARGE MAIN HALL (for up to 100)
with well equipped kitchen

LOWER HALL (for up to 24)
with tea-making facilities

Bookings & Enquiries to:

bookings@kingdownvillagehall.org.uk
www.kingsdownvillagehall.org.uk

Now with Free Wi-Fi

FOR HIRE RINGWOULD VILLAGE HALL



For that Special Occasion

Family parties Christenings

Weddings Birthdays

Seating up to 120,
excellent kitchen facilities,
staging and Disabled Access

Bookings Team:

email: rvhringwould@yahoo.com

telephone: 07923 165 076

or visit: www.hallshire.com



KINGSDOWN

PRE-SCHOOL

A small and caring village pre-school.

Our highly qualified staff have a
wealth of experience, providing an
educational and enjoyable
environment for children
aged 2 to 4 years old.

Rated good by Ofsted.

Free Early Education places available.

01304 379 727/07968 263 185

kingsdownpreschool@gmail.com

www.kingsdownpreschool.org.uk

Colin McKee

Maintenance Mate

Painting and Decorating,
Handyman work,
Ceramic Tiling,
Picture/Mirror hanging,
Property Maintenance & repair,
Flat pack assembly,
No job too small.

Quality and satisfaction guaranteed

Tel : 01304 364 444

Mob : 07745 191 412

Email : colinmckeemm@gmail.com

Based in Kingsdown



Hello, again

October! This year is going peculiarly quickly. And also slowly. Everything has been out of kilter, including the weather. But, at last, we have a real upcoming event for you to attend!

On Monday October 25th at 7.30pm in Kingsdown Village Hall there is a Harvest Social evening! Members are invited to bring something with a Harvest theme to display for the delectation of others, such as collages, paintings, flowers or craft of any kind. There may be prizes, I don't know, but there will be praises. There are some talented people in the Garden Society, I am always impressed. It will be lovely to see everyone and catch up as well.

Now is the time to tidy the garden ready for the Winter onslaught. Although nothing is predictable weatherwise, of course. You can be sure that the year I don't bother to protect my geraniums will be the year of heavy frosts. The RHS says you should dead head and divide perennials in October and do a last mow of the lawn. But our milder weather of late has meant we are mowing into November I am sure.

The flower and seed catalogues are landing on the mat. I must resist buying too many seeds. Planting your Spring bulbs is always an optimistic activity, although I can never remember where the bulbs are from last year and end up savaging them with the spade.

Hope to see you all at the Harvest Meeting.

Teresa Ellis

Memorial Service

A Memorial Service has been arranged for Jim Stacey (formerly lived at Hardicot House, Kingsdown) who passed away in February. The service will be at St Mary's Church, Walmer on November 2nd at 2.00pm. Harriet Fox (nee Stacey)

P.R. DEVESON

Decorator & Painter

City & Guilds Qualified

38, Middle Deal Road,
Deal, Kent.

(01304) 365 460



Half Price Carpet Cleaning

My name is Perry, and my wife Marina and I run ACS Carpet Cleaning, a local family run business established for 30 years, with 1000's of happy clients.



We would love to welcome you as a valued client too. That's why I created my extremely popular

HALF PRICE INTRODUCTORY OFFER.

Free Quote

I'll visit you and see what needs to be done. I'll carry out a few quick tests and leave you with a written quote that includes my half price introductory offer.

You were polite and friendly and your service was excellent. My carpets look a damn sight better. I'm very pleased. Mrs Simmons, Ash. Kent

To book a quote call **01304 381 165**



Tony Wells

Your local professional mole catcher

Cost-effective traditional mole control

- ★ No Mole - No Fee
- ★ Free Survey
- ★ Fully Insured

Tel: 01304 611090

Mobile: 07518 949587



Member of the Association of Professional Mole Catchers

BAY GAS SERVICES

22 years
British Gas Experience

Gas appliances and heating installed, repaired and serviced including LPG and Landlord Certificates

Tel: 01304 852 852
Mob: 07900 194 773

Email:- baygas@yahoo.co.uk

Geoff Ellis
New House,
Sholden New Road,
Sholden, Deal.

CT14 OAF



Reg No 202860



Pop-Up Café and Information Hub Coming to Kingsdown The Green, King's Close

Wednesday 13th October 10.30 - 12.30

Come and get together with old friends and new.
Have a cuppa and a delicious slice of cake
We'll have all sorts of local information available
or you can just come for a chat.

Please help us to spread the word.
Everyone welcome ... see you soon!

**We will be operating under Government
Guidance to ensure Covid-19 measures are in
place if necessary, to ensure that you are able to
relax in a safe environment.**



REMEMBER TO
SOCIAL
DISTANCE AND
USE HAND GEL.

Halloween Trail

Sunday 31st October 2021 - 6pm-7.30pm
The trail is Back.....A Pandemic version!

Maps
Cost £1

Collect your map from Kingsdown & Ringwould Primary school between 6-7.30pm
Follow the trail to find the haunted houses

All proceeds will go to Kingsdown Preschool

PLEASE NOTE
there is NO
refreshments or
raffle after the trail.
Please return home
and enjoy your loot!



Happy HALLOWEEN



To get your house added to the map
Email, Text, or Call Amy on: kingsdownpreschool@gmail.com Or 07841702249

Walmer

Installations Ltd

Marlborough Road, Deal, CT14 9LE Tel:- (01304) 380 492 Fax:- (01304) 381 909

Established 1994

Your Local Supplier of

Conservatories
Windows



Bi Fold Patio & French doors
Composite Doors & Panel Doors
Fascia Soffit Guttering

For a genuine, competitive price why not give us a call

We take care of planning application, buildings regulation
and offer a free drawing service

Fensa Registered and Insurance backed guarantees



True Environmental Services Ltd

Cesspit and Septic Tank Emptying

Family run business based in East Studdal
Unbeatable prices for local People

Please call to book

01304 691 169

www.Trues.co.uk

Cornilo Churches

St John the Evangelist, Kingsdown, St Nicholas, Ringwould,
 St Peter and St Paul, Sutton by Dover, St Mary the Virgin, Ripple
 Revd Carolyn Wood - Associate Priest
 Walmer and Cornilo Benefice. 01304 365 897

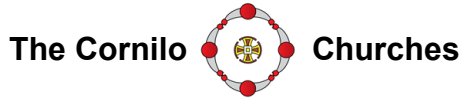

To find our churches:-

St Nicholas, Ringwould, Church Lane CT14 8HL

St John the Evangelist, Kingsdown

Upper St CT14 8BJ (Note NO PARKING on Church Cliff)

St Mary the Virgin, Church Lane Ripple CT14 8JL

St Peter and St Paul Sutton, Church Hill CT15 5DF

Studdal Church Hall, Downs Road, East Studdal CT15 5BX

www.cornilochurches.org.uk

Church	Ringwould	Kingsdown	Ripple	Sutton/Studdal
1 st Sunday 3 rd Oct	9.30am Holy Communion	9.00am Breakfast Church	6.00pm Evensong	3.00pm Messy Church at Studdal
2 nd Sunday 10 th Oct	9.30am Morning Prayer	10.00am Harvest Festival		11.00am Harvest Festival
3 rd Sunday 17 th Oct	9.30am Holy Communion		11.00am Harvest Festival	
4 th Saturday 23 rd Oct	6.00pm Celtic Style Holy Communion			
4 th Sunday 24 th Oct	9.30am Morning Prayer	9.30am Holy Communion		Sunday @4 Studdal Hall 4.00pm
5 th Sunday 31 st Oct		10.00am United Holy Communion		Remember the clocks go back 1hr!

The PLOUGH INN Ripple
Church Lane Ripple Deal CT14 8JH 01304 360 209
email: info@ploughripple.co.uk



17th Century Local Village Free House Inn - Dog Friendly
Home Cooking - Breakfast - Dinner
(Special Offer - Daily) Thursday Lunch Special 12noon - 2pm, two for £12
En Suite Rooms from £25pp (Two Sharing)

Vintage & Classic Cars Display - Last Sunday each Month 11.30am - 2pm
Quiz Night - First Monday each Month 8pm Life Boat Charity
Tradition & Classic Ales. Beer Garden - Smoking Area - Car Park

RS Electrical

Domestic/Commercial Part P Registered Electrical Contractor

NICEIC
**APPROVED
CONTRACTOR**

Call Richard on 07896 584 402 / 01304 367 310

E-mail: rselectrical@hotmail.co.uk

Web: www.rselectricaluk.com

Harvest Festival at St Nicholas Church Ringwold



WALMER COURT FARM SHOP

Dover Road, Walmer, Near Eastpope 01304 374742



For all your fresh local fruit and vegetables; coal, logs, Calor gas and much more, pop in and see us, if you cannot make it, we will deliver free of charge.

01304 374742 Mob: 07969514443

HAYES GLASS

Fast reliable glazing service
Broken windows, misted units,
lead light window repairs,
replace handles, hinges, etc.

For a free estimate
call Michael

on

Tel: 01304 851 827

Mobile: 07956 168 105

email:

hayesglass@btinternet.com

Web site: hayes-glass.co.uk



MSCAPE

LANDSCAPING SERVICES

WWW.MSCAPE.CO.UK

TEL: 07971669918

Design.. Build.. Maintain.

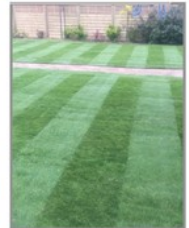

MSCAPE takes on projects of any size, type or budget. Private and commercial.
Visit www.mscape.co.uk for more information.

Paving ~ Fencing
Turf & Artificial grass installations
Timber structures ~ Planting
Grounds maintenance and more..

Tel; 07971669918

www.mscape.co.uk

BSc Hons Landscape Management

Cornilo Churches

St John the Evangelist, Kingsdown, St Nicholas, Ringwold,
St Peter and St Paul, Sutton by Dover, St Mary the Virgin, Ripple
Revd Carolyn Wood - Associate Priest
Walmer and Cornilo Benefice. 01304 365 897



The Little Library This is still operating in the church porch at Ringwold, books are free just turn up and help yourself, we only ask that if you are leaving books you take an equal number away! We also have a few magazines available.

Jean Winn

Breakfast Church has returned to Kingsdown Church on the First Sunday of the month at 9.00am. Muffins and Pastries, Tea and Coffee, please bring your own mug!

Tea and Chat Meets in Ringwold Church 1st Thursday of the month. This month. **7th October** Tea cake and a good old natter all for £1.50! All are welcome whichever village you are from!



Lifeboat Christmas Fair

to be held

on

Saturday

13th November 2021

10:00am until 12:30pm

at the Kings Head

Kingsdown.





DIRTY CARPETS? CARPET CLEANING 50% OFF

witchcarpets@yahoo.co.uk

HUSBAND AND WIFE TEAM

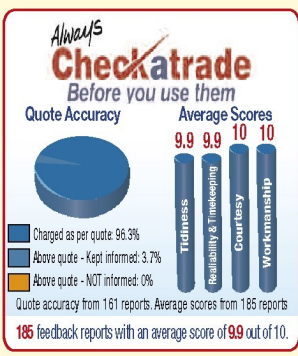

CALL NOW FOR 50% OFF!

01304 374998
07875 525206

Cleaner

Spring Clean
one-off or
Regular cleaning

Lawn-mowing

To discuss your
requirements

Please call:
07813 126 131

or
Email:

jan.barrell@btinternet.co

DBS checked

Character reference

J.SKILTON 4 RUBBISH CLEARED SERVICE

Household, Garden etc.

Better than a skip

We load it

All areas covered

EA & KCC registered

Tel:- John/Jayne

07885 944 876
anytime

Seasoned logs

Hardwood logs
for open fires &
wood burners

Chopped/split,
barn stored on our
own farm

Delivered to
your home

Tel: 07720 727 224
www.logstop.co.uk

Ripple Parish Council
Clerk:- Mrs Karen Castle
Tel:- 01304 364 406
Email: - clerk@rippleparish.co.uk
Website:-www.ripplepc.kentparishes.gov.uk

Ripple Parish Council

Road Safety

We are pleased that Alan Watson from Speedwatch will be in attendance at our Oct meeting. Councillors have undertaken the online training and look forward to learning more about the equipment we will be using from Alan.

The new signs at Mongeham crossroads will be installed on 25th&26th October.

Streetlight

We are continuing to work with DDC and UKPN to have the 'missing' streetlight reinstalled in Sutton Road.

Parish Council Meetings

The dates of the next three meetings in the Village Hall

14th October 2021

11th November 2021

9th December 2021

Meetings start at 700pm

If you are unable to attend but would like to make comment, please contact the Clerk.

Email: clerk@rippleparishco.uk

Tel: 01304 364 406

Stay safe and well.

Councillors and Clerk at Ripple Parish Council



Computer Problems?

No nonsense advice & prices

Advice - Upgrades - Repairs
Internet - Viruses - Networks
Home tuition - Firewalls

DJ Computer Services

In your home at a time convenient to you



Tel: 01304-331083

Mob: 07789-823602

E-mail: denis@djonesweb.co.uk

Keep Us Flying High

Air Ambulance Kent Surrey Sussex

Would you like to know more about the
Air Ambulance Kent Surrey Sussex
or maybe even get involved?

Learn about how the charity works, innovates and saves lives with one of our informative talks. Book one of our volunteer speakers to visit your group for free and find out more about our life-saving work.

Contact Talks@aakss.org.uk

or call 01634 471 957

Volunteer for one or more of our varied roles and help us go above and beyond.

Contact volunteering@aakss.org.uk

or 01634 471 900

If you'd like to find out more please get in touch we would love to hear from you.



TRICE BOOKS LIMITED

ADMIN | BOOK KEEPING | PAYROLL

Conversant with Sage and Excel



48 Court Road, Walmer, Deal CT14 7RF
Tel/Fax: 01304 768266 M: 07879 441060

Accounts Email: paul@tricebooks.me.uk
Payroll Email: lee@tricebooks.me.uk



Hi, I'm Mat, your local plumber.

Call for a free Quote

All plumbing/heating works undertaken
No job is too small.

Call me now: - **07885 462 000**

Email: - matsmith@relmplumbing.co.uk

Swn-Y-Wylan, Station Rd
St Margarets-At-Cliffe



Kingsdown & Ringwoud WI



Celebrating 106 years of National Federation of WIs

At the September meeting we were entertained by Mr Paul Robbins who answered the question Have you ever wondered why Britain has had so many eccentrics over the centuries ? The highly amusing talk looked at some of the World's great Eccentrics & Rogues who just happened to be British!

Paul took us on a light-hearted journey that looked at some of the great characters from our past like the lord who spent many hours floating in a large indoor glass water tank writing rude letters to the Prime Minister. We heard of a unique singer, a comically UFO obsessed peer and of course Spike Milligan. From a WI perspective we certainly appreciated that most eccentrics are men.

The next meeting of Kingsdown & Ringwoud WI will be held at Ringwoud Village Hall on Monday 11th October when there will be a visit from a guide dog and handler followed by a short Annual Meeting. Visitors welcome.

Sue Le Chevalier, President



**GARDEN
'AGONY AUNT'
SERVICE**

01304 372941

lyndasyng@gmail.com

Trained, 25+yrs experience

Help and Advice on all aspects:

What to plant and where

Planting, Watering, Pruning techniques etc

Organic Control of Pests and Diseases

Can give Gardening Lessons



**LOUISE WARD
HOLISTICS**

- Clinical Massage for chronic pain management
- Body Massage/Deep Tissue Massage
- Aromatherapy Treatments
- Hot Stone Massage / Indian Head Massage
- Thai Herbal Compress Massage
- Holistic Facial Massage
- Chair Massage
- Pregnancy Massage
- Reflexology
- Certified Infant Massage Instructor (IAIM)

Whether you need help with chronic pain, stress issues or simply want to feel pampered.

Louise Ward ACMT, CIMI, MFHT reg, CNHC reg

www.louise-ward-holistics.com

email: louisewardholistics@yahoo.co.uk

01304 370239 or 07729 494610

Based in Walmer

Treat yourself – you deserve it!

**LEAF
TREE
SERVICES**



caring for trees

- all aspects of tree work
- hedges
- planting
- stump grinding
- seasoned logs
- woodchip

24hr emergency call out

free advice – fully insured – fully qualified

07833447849

web – www.leafreeservices.co.uk

email – leafreeservices@hotmail.com

Available for Hire

SUTTON PARISH COMMUNITY CENTRE, Downs Rd., East Studdal

Good-Sized Hall with Stage, Kitchen, Committee Room

Off-Road Parking- All Occasions Catered For

£5.00 p/h - £10.00 p/h Sat Eve.

Contact : Meg & Darren Parfitt 01304 239 190

Email: dcparfitt@sky.com

www.suttonparishcommunitycentre.wordpress.com



2nd Deal (Kingsdown) Air Scouts

*We meet at the Kingsdown Village Hall.
Beavers 6yrs to 8yrs on Tuesdays 6.00pm until
7.00pm restarting on September 7th – Cubs 8yrs
to 10½ yrs on Wednesdays 6.30pm until 8.00pm restarting on
September 8th and Scouts 10½ yrs*

*We have vacancies in all sections and we also need some
adult help – if you like fun and adventure why not come along and
give it a try!*

For further information please contact :-

*Jim Wheeler Group Scout Leader
07860 652 735 / 01304 361 743*

jim@jimwheelerphotography.co.uk

Walmer Parish Churches

St Mary's, St Saviour's, & Blessed Mary of Walmer

Rector: Rev'd Canon Seth Cooper,

Associate Priest: Rev'd Carolyn Wood, 01304 366 605

Elizabeth House, 32, St Mary's Road, Walmer, CT14 7QA

Email: vicar@walmerparishchurches.org - www.walmerparishchurches.org :

Parish of the Cornilo Churches

**St John the Evangelist, Kingsdown, St Nicholas, Ringwould,
St Peter & St Paul, Sutton-by-Dover, St Mary the Virgin, Ripple.**

www.cornilochurches.org.uk

Church Wardens

Patrick Macwilliam (Ringwould) 01304 373 888

Email: patrick.macwilliam.pm@gmail.com

Elizabeth Bembridge (Kingsdown) 01304 374 630

Email: elizabethbembridge@gmail.com

Deputy Church Wardens

Dr Laurence Davey (Ripple) 01304 374 512

Email: daveyldavey@aol.com



148699

Boiler Installataions | Service & Repairs | Full Heating Systems
Power Flushing | Bathrooms & Tiling | Kitchens



T: 01304 273471 M: 07770 66 60 61

www.apexplumbingservices.co.uk | apexplumbingservices@gmail.com

Littleoak Services Limited

All Your Gardening Needs

- Lawn Care
- Ground Clearance & Maintenance
- Hedge & Tree Pruning
- Fencing
- Shed & Garage Clearance
- Waste Carrier & Pesticides Licences

For A Quote Please
Call: 07849092322 or
Email: littleoakservices@outlook.com



SUTTON BY DOVER PARISH COUNCIL
<https://suttonbydoverparishcouncil.org.uk/>

Notes from the meeting held on Tuesday 7th September 2021

The meeting was held in Sutton Community Centre and was attended by four members of the public

Local Community. The defibrillator. This was discussed, further enquiries to be made into having it serviced.

Bus shelter. It was decided to bring to a close, the use of the bus shelter as a book store as it has become overrun and concerns were voiced that with bad weather perhaps just around the corner, no room was being left to use the shelter for its proper purpose.

Notice board. The Council decided to relocate the notice board from the Church Hall hedge to a location more easily accessible to everyone. It is therefore going to be moved to the bus shelter. A local resident kindly offered to do this for the council.

New bin. Enquiries are to be made from DDC regarding the cost of having a new bin emptied if the parish council were to purchase and install one in Ashley near the footpath entrance onto the road.

Electric charging bays. The Community Centre's application to install two charging bays in the car park of the community hall was fully supported by the Parish Council on the understanding that there is no financial commitment.

Planning. The Councillors considered one planning application. The planning log is up and running on the website for parishioners to check local applications. Various decisions from DDC were noted at the meeting.

The Council also discussed again the consultation on the parish settlement confines. The Council decided to support all three of the proposed areas in the parish.

Playing field: Dog waste bin. The Council are looking into replacing the old, broken bin with a new one. Further enquiries to be made.

Rospa. The Council discussed the recent report. There had been very few comments made on any safety problems. A few minor issues were discussed and solutions agreed.

Allotments: The plot sizes and costs were clarified for next year's rental agreements. Another application has been made for a plot which brings the number of people on the waiting list to three.

Correspondence: The Councillors agreed that the KCC consultation on the household waste recycling centre booking system should go on the website.

The next ordinary meeting is on **Tuesday 5th October 2021** 7.30pm at Sutton Parish Community Centre



Let's be Sociable

We are a very friendly group that meet from 10.30am 'til 11.45am on the third Tuesday of every month, in

the **Church Hall** Downs Road, East Studdal.

There is always a Bring and Buy stall, with home-made jams and local grown vegetables, etc. and a Raffle.

PET PORTRAITS BY DENISE

EMAIL: PETPORTRAITSBYDENISE80@GMAIL.COM

OR VISIT MY FACEBOOK PAGE



Pet Portraits By Denise
Commission a hand painted portrait of your pet
Any size or medium



Simply email your photograph to:
petportraitsbydenise80@gmail.com

COMMISSION A PORTRAIT AS A BIRTHDAY GIFT, OR FOR
CHRISTMAS

A4 PORTRAIT - £60

A3 PORTRAIT - £100



Domestic & Commercial
Cleaning Services

- Weekly / Fortnightly / Monthly Cleans
- Professional, Fully Insured, Uniformed Staff,
Trained to a High Standard
- All Cleaning Materials and Equipment Provided

Office: 01304 275086

Mobile: 07542 624402

www.apexclean.uk apexcleanltd@gmail.com

River Chimney Sweep

Insurance approved certificate
issued with every sweep

Other services include:
Stove installation
Chimney liners
Bird cowls
Chimney Repointing
Stove servicing & repairs

Call Marcus Wright
Tel: 01304 761081
Mob: 07971 699220

www.riverchimneysweep.co.uk



Registered
OFTEC
Stove
Installer





WALMER TOWN COUNCIL

8 The Strand, Walmer, Kent. CT14 7DY. Tel:- 01304 362 363

Website:- www.walmercouncil.co.uk



Change of style...The Council agreed to change the style of the Council from Walmer Parish Council to Walmer Town Council with immediate effect, and that from now on any documents reading 'Walmer Parish Council', shall be taken, or read as saying 'Walmer Town Council'.

Chairman's report...Asst Clerk, Mrs Sarah Plews, has left WPC and the Chairman thanked her for her past work and commitment to the Council.

Matters arising...Thermal Imaging camera. The Council agreed to go ahead with the purchase of this instrument which will be used to help residents in Walmer see the extent of heat loss from their homes and businesses and potentially reduce their heating costs.

Cllr Bond on DDC and KCC...matters. To help with speeding in Station Road temporary traffic lights may be fitted at the junction of Station Road and Dover Road. These lights may act as a trial to something more permanent.

He suggested that WTC apply for some of his members' grant to help fund a speed camera.

Crime and anti-social behaviour reports...Cllr Weale as WPC's police liaison Cllr gave the following report.

Regretfully PCSO Adam Herod is leaving Deal/Walmer for Thanet.

A community speed watch group will need to be trained and equipped to increasing public awareness and cooperation in reducing speeds in Walmer

Work is going on to reduce anti-social behaviour in various parts of Walmer and the details will go on the website.

Financial report...The clerk and the Chairman of the F+GP Committee will review all current council contracts and make sure they are fit for purpose.

Cllr internal auditor appointments would be reviewed at the next F+GP Committee meeting.

Invitations and events...Deal Town Council 'Charter Day' – To be attended by Cllr Weale as Civic representative.

Adaption/refurbishment of new council offices.

The report was in two parts current and future.

All works required to convert the building into Council offices are complete.

The Climate Emergency Working Group will issue a report on how work to reduce the carbon footprint and increase the building's resilience is progressing..

The Clerk was empowered to arrange a suitable CCTV system to cover the building front and rear.

Review of Governance documents...The Clerk had reviewed the Council Standing orders and found them fit for purpose and in conformity with the NALC model standing orders. His only recommendation was to reformat the standing orders without altering any wording, so that they can be more easily referenced.

Richard Styles, Clerk, Walmer Parish Council.

JAMES ARMSTRONG LTD

EXTENSIONS - ALTERATIONS
REFURBISHMENTS

ROOF REPAIRS - NEW ROOFS
GUTTERING
CHIMNEY REPAIRS - LEADWORK

COMPETITIVE PRICING
LOCAL AUTHORITY
BUILDING CONTROL
EXCELLENCE FINALIST

CALL: 07971 837 360
LAND LINE: 01304 366 488
E: info@jamesarmstrongltd.co.uk

Seajays

Bathroom Fitting & Tiling

Professional bathroom design
and installation.

High quality wall and floor
tiling in all materials.

Fully insured.

For a free quote:

contact: Chris Jones
tel: 07894 912 877
01304 332 768
email: chris@seajays.net
Web: www.seajays.net

D. NOLAN

PATIOS - PATHS - DRIVES

YOUR LOCAL RESIN BOUND SURFACING & PAVING SPECIALISTS

- RESIN BOUND SURFACING
- NATURAL STONE PAVING
- BRICKWORK
- GARDEN LANDSCAPING
- FENCING
- BLOCK PAVING



For more information about the services we offer or to arrange an estimate
visit our office and showroom at 3 Middle Deal Road, Deal, Kent CT14 9RF



07821 373257

www.nolanspaving.co.uk



01304 374313

More pictures of the
Unveiling of the Memorial Plaque at Walmer Station



VOLUNTEERS NEEDED!

East Kent Mediation is looking for **volunteer mediators** to support members of the community to resolve conflict and tensions with their neighbours.



email eastkentmediation@mediationse.org.uk

or call Mandy on **01303 227296**

for more information

get more involved with
your **local community**
and **make a difference!**



East Kent Mediation

Unveiling of the Memorial Plaque at Walmer Station



The unveiling of the Memorial plaque to four African-American soldiers killed at Walmer Station at the end of the Second World War was the culmination of two years of research by local historians Colin Varrall, David Chamberlain, Carly Morris and Phil Eyden. Phil explains how it came about:

"I was reading an online copy of the Dover Express and by chance caught sight of a short

article published in September 1945. This stated there had been a petrol tanker explosion at Walmer Station and a number of African-American soldiers had been killed. This intrigued me as I asked around online and no-one knew any details about it.

"We decided that that we would try to research it as we wished to know more about the circumstances and their names. After contacting the American Battle Monuments Commission, we were sent a list of US servicemen killed on the 12th September. I noted that four of them had the same unit, the 509th Port Battalion and cross-checking with an American newspaper revealed that this unit was stationed at Oxney after VE Day. I realised we had the right men."

It transpired that the explosion was directly linked to an earlier disaster, that of the Liberty Ship the SS James Harrod which had caught fire following a collision in the Downs with another ship back on the 16th January with the loss of four men. Loaded with ammunition, petrol and vehicles bound for Antwerp, the blazing wreck was towed to Deal where it became grounded a few hundred yards off-shore near Deal pier.

The 509th Port Battalion were then brought to Oxney to assist in offloading the ship after VE Day. On the fateful evening of the 12th September they were pouring jerrycans retrieved from the wreck into a tanker wagon when a spark ignited the petrol vapour causing a huge explosion. Four men were killed instantly, and nine more were badly injured.

A couple of days later, the men were given a memorial service at Deal Barracks, two were buried in England (Cambridge) and two were repatriated back to their hometowns in the US.

The group decided to commemorate the men by erecting a plaque at the station. Via public crowdfunding and grants from Southeastern Railways, Walmer Town Council, Deal and Walmer Lions and the US Legion, enough was raised for the plaque which was unveiled at the ceremony, on the 76th Anniversary. A booklet has also been produced explaining the two disasters which is available at Walmer Station with all the proceeds going to the Friends of Deal Hospital.

Those attending the ceremony:

Thanet Community Gospel Choir who sang the same songs that were sung at an original memorial service in 1945.

David Goodban (son of Leslie Goodban who was the Chief Fire Officer who tackled the blaze) unveiled the plaque.

Walmer residents Keith Shorten and Mary Gough who were eyewitnesses of the actual explosion.

Phil Eyden.....*More pictures on page 2?*



MartinvaleClinic
- Helping you keep your body in balance



Osteopathy
Pilates Classes
Massage Therapy
Acupuncture
'FootBalance'
custom insoles

01304 852588

www.martinvaleclinic.co.uk

Martinvale Clinic, Martinvale Farmhouse,
Station Road, Martin Mill, Kent, CT15 5JX



B E Tiling Service

Bathroom & Kitchen
Walls & Flooring

Ben Edwards

07969717465

Betilingservice@gmail.com

Free quotation

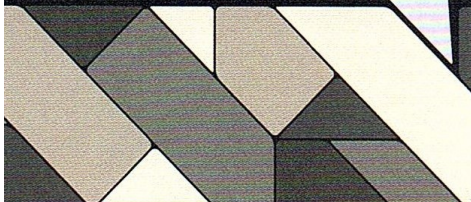
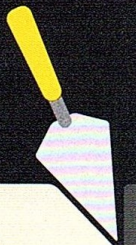

Computer problems solved!



PC / Laptop / iMac
Repairs
Running Slow?
Requires a service?
Broken Screen?
Network problems?
Virus Removal
Memory Upgrades
Data Recovery

Enquiries Welcome

Tel: 01304 219 471
Mobile 07807180 906

<https://www.yell.com/biz/rob-gardner-dover-8145678/>

Your Dover District Councillors



Oliver Richardson

Email: cllr-oliver.richardson@dover.gov.uk
Telephone: 07898 209 187



Martin Bates

Email: cllr-martin.bates@dover.gov.uk
Telephone: 07546 269 157

Hello everyone,

Contrary to the appalling weather conditions we experienced in August, September has proved to be a bonus with some glorious weather throughout the month and we hope that you were able to take full advantage. We certainly did. Martin enjoyed a pleasant journey through our area on 11th September on a sponsored cycle ride for Ride and Stride whilst Ollie was able to take some belated leave with his family in Wales.

With the end of the summer DDC is now back to work with staff now able to spend an increasing amount of time in the office. Work has resumed on a number of capital projects. You have probably noticed the scaffolding appearing on Maison Dieu whilst the renovation programme gets into full swing and the archaeological work being undertaken in Dover Market Square in preparation for its redevelopment. Other initiatives also continued. The closing date for the Winter Community Grant Scheme was on 20th September and DDC have received 72 applications totalling £121,841.82. Details of successful applicants should be announced towards the end of October. The Great British Beach Clean took place as advertised in the previous newsletter and on 23rd September Martin joined the team down at Kingsdown seafront for a litter picking exercise.

The DDC Environmental Protection and Crime Unit have signed a three-year contract with a company called Waste Investigation Support and Enforcement (WISE). They will be responsible for patrolling the District and serving fixed penalty notices for litter dropping and failure to pick up dog waste. This will free up DDC staff to investigate other infringements such as fly-tipping. The new team will start operating from 18th October.

Waste collections have improved significantly over the past month with almost 100% of recycled, household and food waste collections taking place daily. Over the past few weeks, Veolia, have been able to recruit and retain HGV drivers. This has given them sufficient confidence to consider resuming the garden waste collection service. We have been advised that first garden waste collection service is planned for week commencing Monday 11th October 2021. **Your collection day for the garden waste service remains the same as it was prior to the suspension. (If you need to check your collection day you can do so by visiting: <https://collections.dover.gov.uk/property> (inputting your postcode and then choosing your property).)** As usual they will accept up to 6 bags of garden waste on each collection day. They anticipate high volumes of garden waste during the first collection cycle. If your garden waste bin is not collected on the scheduled day please leave it at your property boundary and they will collect it as soon as possible. The Council intends to offer a discount off the subscription for 2022/23 to all existing customers, and details will be confirmed later.

We both wish you a pleasant October as we commence our journey through the autumnal season. Keep well.

Councillors Martin and Ollie



BIG Things are Built *One Brick at a Time*



Kingsdown Pre-school needs help to raise funds to go towards the recently approved plans to build a new pre-school on the grounds of the local primary school.

£10

per brick (suggested donation)

Email to Donate:

kingsdownpreschool@gmail.com

Walmer Baptist Church

for the community, in the community
Moderator: The Revd Helen Matthews
Ministry Assistant: Guy Platts
Kelvedon Road, Walmer CT14 7HX
church@walmerbaptistchurch.co.uk
(01304) 364 216 monitored answerphone
www.walmerbaptistchurch.co.uk

Sundays

10:30 am Worship
(3rd Sunday Holy Communion)

Special Services

10th October: Harvest Thanksgiving
17th October: Believers Baptism

church@walmerbaptistchurch.co.uk
www.walmerbaptistchurch.co.uk

Keeping you in touch with



Who are we?

Walmer Chapel is a Bible-believing, protestant church with members from a variety of backgrounds. We exist to give worship and honour to the sovereign God and his divine Son, Jesus Christ, and to share the message of salvation by which we ourselves found faith and forgiveness from sin.

Our regular meetings are as follows:

Sunday services now have increased capacity but will still be **LIVE-STREAMED....**
10.30am & 6.30pm.

(Communion 1st Sun. am & 3rd Sun. pm)

Sunday School, 2-3.30 pm from September

Midweek **Bible study/prayer meeting, Wednesday** 6.30 pm

Mums & Tots, Thursdays 9.30-11.30 from September

Drop-in cafe, 10am-12 **Saturdays**

Pastor Clive Lambden, all enquiries 07951 877 263.

Walmer Chapel, Station Rd, Walmer, Deal

Services during the month and beyond

For the time being, the Chapel is fully open fully for regular services. Groups that normally run in term time, (Sunday School and Mother and Toddlers group) start from September, assuming no worsening of the situation.

The building's capacity is less limited by social distancing, though some may still wish to sit apart. The wearing of masks shall be optional and singing fully permissible. Ventilation will continue, and communion will be served in both shared and separate forms.

Paul Sims
Horticulture
and Landscaping
 (formerly Ringwoud Alpines Plant Centre)

Tel. 07703 132 928
or 01304 364 715

- ◆ Garden design and construction.
- ◆ Plant sourcing.
- ◆ Planting advice.
- ◆ Skilled garden maintenance.
- ◆ Hard landscaping – Patios, paths, drives, brickwork, fencing repairs and installation.
- ◆ Pond construction, repairs, cleaning etc.
- ◆ Garden project management.



Just ASK
therapies

'Feel the difference'

COMPLEMENTARY THERAPIES FOR YOU OR YOUR PET

Specialising in the following,

- * The EMMETT Technique *
- * Scenar Therapy *
- *McLoughlin Scar Tissue Release (MSTR)*

ARE YOU SUFFERING FROM?

- * Sport injuries or accidents *
- * Movement restrictions and discomfort *
- Back / hip / foot pain *Lymphatic and sinus congestion *
- * Unbalance Gait / stance * Persistent heel & foot pain * Knee or ankle restrictions *
- *Numbness, tingling, itching, pain, burning influenced by a scar*

* Carried out in the comfort of your own home or animals residence*

Fully insured, for more information please contact Angela on

Tel: 07795 193533

Email: JustAsktherapies@yahoo.com

Prebate UK Limited

The Coach House, Kingsdown Hill,
 Kingsdown, Deal. CT14 8EA

Services

- Professional Will writing
- Probate Assist
- Lasting Power of Attorney
- Prebate
- Living Wills
- Storage and Reviews
- Pre-paid Funeral Plans
- Lifetime Trusts

Contact - Mike Seaward on
 01304 362 417 / 07885 544 860
 email: mike@thecolleagues.co.uk

This Company complies with the
IPW Code of Practice



Institute of
 Professional
 Willwriters

MEMBER



APPROVED CODE
 TRADINGSTANDARDS.GOV.UK

ROGER CROWTHER

*Local qualified handyman,
fully experienced in carpentry,
painting & decorating, tiling, gar-
den structures,
misc electrical
& plumbing works,
general building repairs.*

For free estimates call:-

01304 822 649

or **07543 852 682**

rcrowther@btinternet.com

References available

FSR 
Plumbing & Heating

Local to Kingsdown

- All domestic plumbing work
- Central heating installations
- Boiler Servicing
- Landlord Gas Safety Certificates
- Emergency Call outs

**For a Free quote:
Contact: Fred Roberts
Tel: 01304 369 264
07812 664 068**

Email: f.robertsplumbing@outlook.com



Freemasonry in Deal

Do you wish to know more?

Being a freemason is fun and offers that social contact that we have all been missing during the pandemic.

The George Hamilton Lodge No 4352, which was founded in Deal over 100 years ago, is very friendly and would be pleased to welcome new members and joining members new to the area.

To find out more email:

dobby16@connect.com and ask for a Lodge profile. We should be pleased to hear from you.

TOWN & COUNTRY GLASSWORKS

NEW WEB SITE
townandcountryglass.co.uk

Glass & mirror cut to size
replacement d g units
splash backs
stained glass

01304 239 433

townandcountryglass@sky.com

The Glassworks
St Georges Road ,Deal , CT146BA

Non-medical in-home services for Seniors by Seniors



We provide dependable, friendly, experienced people to help with services like companionship, transportation, overnight stays, light housekeeping, shopping, gardening, cooking and much more.

Our carers are experienced with conditions including dementia. We will match your requirements and introduce you to the carer before service starts.

Thereafter the company will manage schedules and offer you as much or as little support as you like with the same person at times that suit you for complete peace of mind

Like getting a little help from your friends

Seniors Helping Seniors a way to give and to receive



Contact us today on 01304 249 955

CHIROPODIST / PODIATRIST

HPC REGISTERED

- CHIROPODY
- NAIL SURGERY
- ACUTE & CHRONIC FOOT PAIN
- SPORTS & CHILDREN'S BIOMECHANICS
- ORTHOTIC PROVISION
- HOME VISITS ON REQUEST



For an Appointment:- **IAN COCKERELL** *SRCh MChS Bsc Pod*
PODIATRY CLINIC 87 BLENHEIM ROAD, DEAL KENT
TEL: 01304 371 558

DIGNIFIED FUNERALS *from £995.00 PLUS DISBURSEMENTS*

SULLIVAN & SON INDEPENDENT FUNERAL SERVICE

12 Beaconsfield Road, Dover, CT16 2LL **01304 201 322**

Instant estimate:- sullivanandson.co.uk

*Pre-paid funeral plans *24 hour personal service

*A Family Concern



PARISH CONTACTS

Hall Bookings

Kingsdown & Ringwould School		01304 373 734
Kingsdown Village Hall	<i>Email: bookings@kingsdownvillagehall.org.uk</i>	
Ringwould Village Hall	Michel Dourhe	01304 360 097
	<i>Email: bookings@kingsdownvillagehall.org.uk</i>	
Studdal Church Hall	Mrs Claire McLaren	07742 779 430
Sutton Community Centre	Meg & Darren Parfitt	01304 239 190
	<i>Email: dcparfitt@sky.com</i>	
Walmer Baptist Church Hall	Administrator	01304 373 853
	<i>Email: admin@walmerbaptistchurch.co.uk</i>	
Walmer Parish Hall	Elaine Wickenden	01304 366 605
	www.walmerparishchurches.org	

Ringwould-w-Kingsdown Parish Council

Chairman: Sarah Willson		07511 108 585
(Locum Clerk) Linda Hedley	<i>Email: parishcouncil.rwk@gmail.com</i>	
<i>(Please visit the website: www.ringwouldwithkingsdownnpc.kentparishes.gov.uk)</i>		

Ripple Parish Council

Chairman: Mr Keith Morrison		07852 314 616
	keith@keithgmorrison.co.uk	
Clerk: Mrs Karen Castle		01304 364 406
	<i>Email: clerk@rippleparish.co.uk</i>	

Sutton-by-Dover Parish Council

Chairman: Miss Barbara Merriman		01304 369 256
	<i>Email: bm.suttonbydoverpc@gmail.com</i>	
Clerk: Mrs Susan Smith		01304 827 266
	<i>Email: suttonbydoverpc@gmail.com</i>	

Walmer Parish Council

Chairman: Mr James Murray		01304 360 976
	<i>Email: cllrjamesmurray@walmercouncil.co.uk</i>	
Clerk: Richard Styles		01304 362 363
	<i>Email: clerk@walmercouncil.co.uk</i>	

Kingsdown & Ringwould PCSO

(new non-emergency number) 101
Email: jacqui.brook@kent.pnn.police.uk

KCC Community Warden

Mr Martin Dadd		07969 584 181
	<i>martin.dadd@kent.gov.uk</i>	

CLUBS & ORGANISATIONS

12th Deal Scout Group

Group Scout Leader: Jim Wheeler 01304 361 743

Deal & District Branch of Save the Children

Chairman: Mrs Sarah Spong 01304 363 942

Treasurer: Mrs Gill Hughes 01304 364 188

Kingsdown Angling Club

Secretary: Danny Bacon *Mobile: 07815 134 658*

1st Kingsdown Brownies & Guides

Brown Owl & Unit Leader: Miss S Griffiths 01034 367 124

Kingsdown Conservation Group

Contact: Alison Sharvill 07814 734 337

Kingsdown Garden Society

Chairman: Barbara Peel 01304 361 384

Secretary: Jane Jobey 01304 381 702

Kingsdown Pre School

Chairperson: Amy Bridges 07841 702 249

Secretary: Claire Tenhove ?

Kingsdown & Ringwold Women's Institute

President: Mrs Sue Le Chevallier 07814 267 506

Secretary: Doreen Clark 01304 362 333

Kingsdown Table Tennis Club

Contact: Cathy Whitnall 01304 362 824

Kingsdown Village Hall

Chairman: Anna Fitzmaurice 07976 600 392

Bookings & Enquiries: Judith Wilsher: bookings@Kingsdownvillagehall.org.uk

Ringwold Village Hall

Chairman: Mr David Evison 01304 379 083

Secretary: Mrs Avril Woolf 01304 379 059

Kingsdown Welcome Pack (for newcomers)

Contact: Sylvia Main 01304 373 651

Loose Fibres Craft Group

Contact: Rita Rhodes 01304 365 778

Ripple Bingo Club

Contact: Mrs Daphne Lee 01304 365 573

Ripple Tea & Chat

Contact: Mrs Rosemary Davey 01304 374 512

Ripple Neighbourhood Watch

Co-ordinator: Mr Roger Chatfield 01304 363 912

St John's Heritage Association

Chair: Ian Stephen 01304 380 550

St Nicholas Players

Chairman: Mr George Hannah 07496 603 766

Secretary: Miss Janet Alcock 01304 367 453

DJ PLUMBING SERVICES

All aspects of plumbing undertaken

- Ball valves to bathrooms • Taps to tanks
 - All work guaranteed
 - Friendly & reliable
 - No job too small
- call Dave on

NO
CALL-OUT
CHARGE

01304 362 485 - 07971 421 766

djplumbing123@googlemail.com

City & Guilds qualified · Established 1992 · Fully insured



select
DECORATORS

The Sign of a quality decorator

Ben Thomas

Tel: 01304 367 521

Mobile: 07964 977 268

Email: tell.ben@outlook.com

Instagram: @duluxselectben

Interior and exterior decoration, airless paint spraying, multi colour spraying, dustless sanding, emulsion application, eggshell, satin, and gloss work, using specialist paints, paper hanging, wall murals, graining, dragging, rolling, and stripping



J Hardy Aerials

AERIAL & SATELLITE

products & installation in East Kent

We supply and repair
Digital TV systems
Aerial repair/service
Satellite systems

FREE
local
callout in
East Kent

Call us for free estimates and advice
01304 362432 • 07789 008993



Established since 1968

www.hardyaerials.co.uk
enquiries@hardyaerials.co.uk

BLITZ

EST. June 2011

OFFICE:
01304 448 847
MOBILE:
07718 215 558



C
L
E
A
N
E
R
S

- ◆ Domestic / office cleaning
- ◆ Daily / weekly / fortnightly or monthly cleans
- ◆ Uniformed, friendly staff
- ◆ Customised cleaning services
- ◆ We provide all cleaning equipment and supplies

Hate Cleaning ? We Love it!
NVQ Trained staff FULLY Insured
Local friendly team
CALL US NOW and Let us give you
back your weekend!

Guitar Tuition



Enhanced CRB
Check



Call Steve on
07792 349 022

Locations of Local Defibrillators

- The Church Hall, Sutton.
- The Five Bells, Ringwoud.
- Glendale Lodge, Kingsdown.
- Kingsdown Village Hall.
- Ripple Village Hall.
- Walmer & Kingsdown Golf Club.
- The Lifeboat Station, Walmer.
- Walmer Baptist Church, Kelvedon Road.
- Walmer Station, Station Drive.
- Elizabeth House, St Mary's Road, Walmer.



DIFFICULTY BATHING?[®] WE FIT WALK-IN SHOWERS!



WALK-IN SHOWERS | WET ROOMS | WALK-IN BATHS | COMFORT HEIGHT W.C.'S
DISCOUNTS FOR SSAFA, BRITISH LEGION, EX-SERVICES & OVER 60S
FAMILY RUN | NO PUSHY SALESMEN | FULLY INSURED | FREE SURVEY & QUOTATION

GIVE US A CALL ON
01304 691091

VISIT OUR WEBSITE
NIGHTINGALEBATHROOMS.CO.UK

ZERO VAT ON
DISABLED BATHROOMS



NIGHTINGALE BATHROOMS[®]
EASY ACCESS SHOWER & BATH SPECIALISTS



THE BLACK CAT
STUDIO
CERAMIC RESTORATION



Repairs to pottery
and porcelain of sentimental value,
antiques and modern ceramics.

Restoration of complete breaks,
missing parts, previously badly
fixed items, chips, cracks & painting.

5 St Andrew's Road
Deal
CT14 6AV

Email:- vibeke1sjovorr@gmail.com



Tell your friends to
Google 'Rural Roundup' and
then click on

Rural Roundup online - Cornilo Churches
click welcome then Rural Roundup

A copy can also be accessed
on line at
www.walmercouncil.co.uk
(click on News)

also at
or www.ripplepc.kentparishes.gov.uk

SOUTH EAST ROOFING

RELIABLE FAMILY BUSINESS
OVER 30 YEARS EXPERIENCE

NEW PITCHED & FLAT ROOFS
TUFF STUFF GRP INSTALLERS
REPAIRS - LEAD WORK
CHIMNEY STACKS
FASCIA, SOFFITS & GUTTERING
FREE INSPECTIONS/QUOTES
WWW.SEROOFINGKENT.CO.UK
SEROOFING@HOTMAIL.COM

01304 360555
07747746407

PETER BERNAMONT - ARCHITECT
RIBA CHARTERED PRACTICE



A small design led practice recognised for its
Imaginative and Creative Architecture,
working in Close Collaboration with Clients,
offers the full scope range of Architect's
Services, especially RESIDENTIAL PROJECTS.
Interiors and Landscape, Responsible
Sustainability, Financial Viability,
Comprehensive Detail and Specifications,
Sound Construction, Inventive Planning
Solutions. Statutory Requirements (Heritage,
Planning Applications, Building Control), Co-
ordination with other consultants, Contracts
and Builders on Site.

peter.bernamont@btconnect.com
tel: 01304 369371

Technology Troubles? Call Simon

Microsoft
Small Business
Specialist

- Installation, servicing & repairs for desktops, laptops, tablets, smartphones and many other gadgets
- One to one, home based training from the absolute beginner to the more experienced
- Advice and assistance for on-line safety, data loss and identity theft



Based in Kingsdown with over 30 years in the computer industry,
Call Simon Clarke for a free, no obligation chat

Tel: 01304 379285 / Mobile: 07592 612287

simon@invictadigital.co.uk / www.invictadigital.co.uk

KNAPP JOINERY

Bespoke furniture and gifts made locally to last a lifetime

Contact Matthew Lawson

m 07407 705905

e knappjoinery@gmail.com

www.knappjoinery.co.uk



Georgian Stone & Brickwork

GENERAL BUILDERS

georgianstonebuilders@gmail.com

07833248813

SALES • INSTALLATIONS • MAINTENANCE • REPAIRS



ONE-STOP STAIRLIFT SHOP

- Agents for Stannah, Thyssen, Oto, Acorn, Brooks, Handicare, Bison, Meditek, Wessex, Pollock
- Quick delivery & installation
- Straight or curved
- New, re-conditioned & rentals
- Free estimates
- Established 1999
- No salesmen – just trained, insured & qualified experts

higher elevation
MOBILITY LIFT SPECIALISTS



I have been a customer for 15 years...
I have always received excellent service
& have found them to be very reliable &
always understanding of my requirements.

Mrs Parr, Gillingham

AAAAAA Higher Elevation

Call your local office
01227 694969



Stannah
AUTHORISED DEALER
CERTIFICATE OF EXCELLENCE

All areas covered (7 days)
Try before you buy – visit our showroom (by appointment)
www.higherelevation.co.uk



Bradfield Residential Home

Quality care for the elderly

- An independent, family run home established in 1995
- 24 hour care
- Rooms with balconies, sea views and private garden
- Varied activities programme
- Traditional home cooked meals
- Welcoming, friendly trained staff
- Strong community links
- Own mobility adapted transport
- Competitive fees
- Wi-Fi access

Latest CQC Rating: Outstanding

Care Quality Commission

Hawksdown Road, Walmer, Kent CT14 7PW : 01304 360960 : bradfieldresidentialhome.co.uk



Front Street, Ringwoud, Deal, Kent CT14 8HP

01304 364477

enquiries@fivebellsringwoud.co.uk



We offer reasonable accommodation in our modernised 11th Century public house, home cooked food in our restaurant (also available for takeaway / deliveries)
fivebells.touchtakeaway.net



We have taken extra precautions for safety in accordance with COVID-19 guidelines.

Dog Friendly public bar and garden area



www.fivebellsringwoud.co.uk

Folkestone & Walmer Tile Centres



**Wall, Floor & Glass Tiles
Natural Stone**

**Underfloor Heating • Free Local Delivery
Competitive Prices • Fitting Service • Tools**

Walmer - 1 The Strand, Walmer, Deal CT14 7DY

01304 369266

Folkestone - 84 Cheriton High St, Folkestone CT19 4HH

01303 275678

www.folkestoneandwalmertilecentres.co.uk