

Rural Roundup

**A Free
Community
Magazine**

**Covering Kingsdown,
Ringwould with Oxney, Ripple,
Sutton, Ashley & Studdal,
Little Mongeham & Walmer**

Issue Number 123

May 2022

Rural Roundup Terms and Conditions

Editorial

The editor's decision on all editorial matters is final.

Any opinions stated in the editorial pages of the magazine are those of the individuals concerned and not those of the magazine.

Foul language, insults or abusive comments will be removed from any copy submitted before publication.

Stories and photographs which may be of interest to people within our circulation area are welcome.

All readers are welcome to contribute material; however, inclusion will be at the discretion of the editor.

Advertising

The full cost of all advertisements must be paid in advance. Failure to pay may result in removal of an advertisement without notice.

Should any advertisers whose advertisements have been removed wish to re-book advertising space they may be allowed to do so subject to payment of any outstanding sums due.

ADVERTISING RATES

Single edition

Whole page (single edition) £60

Half page £40

Quarter page £25

Annual – 10 issues

Whole page £525

Half page £265

Third page £190

Quarter page £140

Sixth page £95

Please contact the treasurers: Martin & Helen Rodney-Smith, 2 Ringwould Cottage, Back Street, Ringwould CT14 8HN

Tel: 01304 373 795 Email: helen.rodneysmith@googlemail.com

Welcome to Rural Roundup

We hope everyone has enjoyed the Easter Holidays. Let's hope that the weather continues to improve and we can enjoy spending more time outside.

We'd like to say thank you for all the lovely comments we've received. It's good to get feedback, particularly when it's positive!

Thank you to all the people who volunteered to deliver the magazine and for organising the distribution.

The Summer Fayre is being held at Kingsdown School on 25th June, they would be very grateful for any volunteers to help on the day (details below).

Of course, thank you to all our contributors and please keep those articles coming in.

Monica & Don Haugh

**Closing date for copy for the *June issue* of Rural Roundup
Monday 23 May 2022**

**Mob: 07733 107 257 Email: ruralroundup@yahoo.com
40 Balmoral Road, Kingsdown, CT14 8BX
Errors & Omissions Excepted. © Rural Roundup 2010**

PTFA Kingsdown and Ringwoud CEP School

Summer Fayre on Saturday 25th June 2022

We would be very grateful for any volunteers to help on the day.

Please contact: Kingsdown & Ringwoud PTFA at ptfa@kandrkent.com



WALMER COURT FARM SHOP

Dover Road, Walmer, Near Ewingsham 01304 374742



For all your fresh local fruit and vegetables; coal, logs, Calor gas and much more, pop in and see us, if you cannot make it, we will deliver free of charge.

01304 374742 Mob: 07969514443

FOR HIRE RINGWOULD VILLAGE HALL



For that Special Occasion

Family parties Christenings
Weddings Birthdays
Seating up to 120,
excellent kitchen facilities,
staging and Disabled Access

Bookings Team:
email: rvhringwould@yahoo.com
telephone: 07923 165 076
or visit: www.hallshire.com



Domestic & Commercial Cleaning Services

- Weekly / Fortnightly / Monthly Cleans
- Professional, Fully Insured, Uniformed Staff, Trained to a High Standard
- All Cleaning Materials and Equipment Provided

Office: 01304 275086

Mobile: 07542 624402

www.apexclean.uk apexcleanltd@gmail.com



KINGSDOWN PRE-SCHOOL

A small and caring village pre-school.
Our highly qualified staff have a wealth of experience, providing an educational and enjoyable environment for children aged 2 to 4 years old.
Rated good by Ofsted.
Free Early Education places available.

01304 379 727/07968 263 185

kingsdownpreschool@gmail.com

www.kingsdownpreschool.org.uk

I have often thought, as I cruelly sprinkled the blue poison in the garden, that I would be reincarnated as a slug. It's a nasty business. I have been nasty but I cannot take that enormous leap, that sea change, that the RHS recommends and perceive snails as a BENEFICIAL creature.

They have literally destroyed every morsel of some of my plants. Apparently, only 9 of the 44 species eat plants. Well, they're all in my garden! Slugs snails and greenfly are now something we should "gratefully accept, even actively encourage into our gardens". The RHS do admit they get more complaints about gastropods than anything else. I was confused at first as I read "gastropubs"... Of course, I understand the theory. Everything feeds on everything else and we need diversity in the garden. But it is a difficult personal journey for me. I will have to just plant a less tasty menu. And be kinder to the slimy beasts.

Events: Sunday 8th May Garage Safari. Lots of lovely plants on the Garden Society Stall in St. James' Road. No snails allowed. Monday May 23rd in the Village Hall 7:45pm. A talk about Local Wild Flowers by Sue Buckingham. Monday 27th June. The Summer Social. Sunday 3rd July. The Summer trip.

You will know more about these from the monthly meetings or from Jane's emails.

Lots to do in May. Earth up your potatoes, mow the lawn weekly (or weakly), plant out Summer bedding!! That's a fun one! Weeding, feeding. The work in the garden is infinite. Your garden is NEVER done! I hope there will be fewer queen wasps around. I know Chris Packham is emphatic wasps are beneficial also, but they give me the heebie jeebies. Fear of wasps – "spheksophobia". Good one for the pub quiz! I was reading BBC's Gardening World Top Ten Plants you Can't Kill. One of them was Penstemon. I always thought they were quite tricky! What am I doing wrong? I blame the gastropods. Lovely fresh green everywhere. Plants you'd forgotten you'd bought resurfacing. Old favourites to admire all over again. Love love love this time of year. Especially in the garden of a gastropub.

P.R. DEVESON

Decorator & Painter

City & Guilds Qualified

38, Middle Deal Road,
Deal, Kent.

(01304) 365 460



Half Price Carpet Cleaning

My name is Perry, and my wife Marina and I run ACS Carpet Cleaning, a local family run business established for 30 years, with 1000's of happy clients.



We would love to welcome you as a valued client too. That's why I created my extremely popular

HALF PRICE INTRODUCTORY OFFER.

Free Quote

I'll visit you and see what needs to be done. I'll carry out a few quick tests and leave you with a written quote that includes my half price introductory offer.

You were polite and friendly and your service was excellent. My carpets look a damn sight better. I'm very pleased. Mrs Simmons, Ash. Kent

To book a quote call **01304 381 165**



Tony Wells

Your local professional mole catcher

Cost-effective traditional mole control

- ★ No Mole - No Fee
- ★ Free Survey
- ★ Fully Insured

Tel: 01304 611090

Mobile: 07518 949587



Member of the Association of Professional Mole Catchers

BAY GAS SERVICES

22 years
British Gas Experience

Gas appliances and heating installed, repaired and serviced including LPG and Landlord Certificates

Tel: 01304 852 852
Mob: 07900 194 773

Email:- baygas@yahoo.co.uk

Geoff Ellis
New House,
Sholden New Road,
Sholden, Deal.

CT14 OAF



Reg No 202860

KINGSDOWN NEWS – Jane Banks

The Pop-up cafe, run by the Rural Kent Coffee and Information Project, will have their next session of the summer on the green in Kings Close on Wednesday 18th May from 10.30am to 12.30pm. Come and have some coffee and cake!

Regarding the blood services at Deal Hospital, this was posted by Marsha Horne on Facebook: 'Back in November, one of our local Councillors succeeded in getting Kent County Council to discuss the Clinical Commissioning Group's decision (implemented without any notice or consultation) regarding closing the blood service at Deal Hospital.'

The CCG was subsequently invited to attend a KCC Health Overview and Scrutiny Committee meeting. The meeting, like all others, is recorded and is "in the Public Domain", thus available for anyone to view.

When I watched the recorded meeting, it made me even more determined to fight for the Reinstatement of Blood Services at our Hospital and hold the CCG accountable for their failure to Consult/Discuss/Give Prior Notice to the community.

This video is from the Scrutiny Committee meeting held on 11 November 2021 and shows, in my opinion, the total disregard the NHS's CCG have for the people in our Community. I will leave you to form your own opinions once you have viewed this!

However, the words of the NHS Constitution: "Patients Come First" with a guarantee of "transparency" on their part, seem to me to be just hollow words.'

HERE'S HOW TO WATCH IT:

Click on the following link:

<https://democracy.kent.gov.uk/ieListDocuments.aspx?CId=112&MId=8761>

UKRAINE APPEAL

Maxted's Pet shop and Hornbeam Primary school are accepting donations.

Walmer

Installations Ltd

Marlborough Road, Deal, CT14 9LE Tel:- (01304) 380 492 Fax:- (01304) 381 909

Established 1994

Your Local Supplier of

Conservatories
Windows



Bi Fold Patio & French doors
Composite Doors & Panel Doors
Fascia Soffit Guttering

For a genuine, competitive price why not give us a call

We take care of planning application, buildings regulation
and offer a free drawing service

Fensa Registered and Insurance backed guarantees



TRUE
ENVIRONMENTAL
SERVICES LTD

True Environmental Services Ltd

Cesspit and Septic Tank Emptying

Family run business based in East Studdal
Unbeatable prices for local People

Please call to book

01304 691 169

www.Trues.co.uk

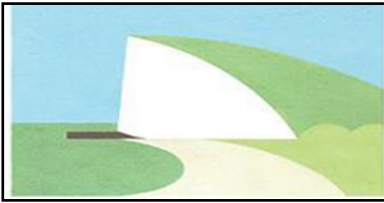

Kingsdown Conservation Group

Campaigning for our village

Hello Everyone,

We would like to extend a big thanks to those of you who turned up to the Beach Clean on Sunday 3rd of April. 25 bags of rubbish were collected after the stormy weather, much of which was tiny fragments of plastic and bottle tops, but there was also large pieces such as tyres and some evidence of fly tipping near the car park on Undercliff Rd. We felt it is evident that people are also doing their own litter picks and also using the DDC equipment post near the Zetland car park, which is heartening and helping to keep our wonderful beach clean.

On Sunday April 10th, Gordon Wise lead 25 people on a very interesting and informative walk and talk on the heritage trail into the South Foreland site to Wanstone Farm, D2 Anti Aircraft Battery, and Fan Bay, illustrating what existed during the war, facts relating to this and also the good work the National Trust are doing in this area.

DATES FOR YOUR DIARY

On Monday 9th May at 7.30 in the Village hall there is a talk hosted by representatives from Veolia. Do come along and find out what happens to your waste and recycling. *There are places available.*

On Sunday 19th June at 1pm, Gordon Wise will lead a fascinating walk and talk into Kingsdown Woods, Hawksdown and through the village, discussing Operation Oboe and what life was like living in our village during the war.

There are places available on this walk.

On Friday 15th July Sue Buckingham will lead us on a Summer flower walk.

There are places available on this walk.

If you would like to join us at any of these please contact:

sue_lamoon@hotmail.com Free to members and £3 for non members.

JUBILEE CELEBRATIONS

KCG and the local WI have jointly funded and planted a couple of small trees and flowers on The Triangle near the Primary School. There is to be a small memorial plaque erected to commemorate the Queen's Silver Jubilee on the site.

If anyone wishes to join the KCG we are always welcoming new members and you can pick up a membership form at Dels. We also welcome people interested in joining our small friendly committee.

Enjoy the early summer ahead, in our lovely village.

Best wishes

Alison, Annie, Debbie, Helen, Ian and Sue.

Goodwin Holiday Lets

Your local Holiday Home Letting agent
for Deal/Walmer & Kingsdown

TEL: 07519 143857

Website: goodwinholidaylets.co.uk



We won't be beaten on Service, Marketing or Value for Money

Why choose us?

- BEAT the competition, more bookings with 30+ booking sites
- LOW FEES – 17% of rental income with no vat to add.
- Professional Cleaning Company for the best guest experience
- No Hidden extras and no surprises!
- Local team with over 11+ years managing Holiday Homes

MARSHALL & CLARKE

Your local Estate Agent
with two offices serving
the Deal & Dover area

1, Cliffe Road
Kingsdown, Deal
CT14 8AJ

Telephone: (01304) 381 622
kingsdown@marshallandclarke.com

High Street
St. Margaret's-at-Cliffe,
Dover CT15 6AT

Telephone: (01304) 852 960
stmargarets@marshallandclarke.com

www.marshallandclarke.com

Volunteer Required



**If you have knowledge of
building and maintaining a
web site, we'd love to hear
from you.**

**Please contact Don or Monica
Hough on 07733107257**



Save the Children - Emergency Fund

Climate crisis, conflict and covid put children on the front line. The Save the Children Emergency Fund enables Save the Children to respond immediately whenever children's lives are in danger. From Afghanistan to Yemen, children are battling to survive war, hunger and the climate crisis. In the last 6 months, the Save the Children team in Afghanistan has reached more than 400 000 children. It is providing healthcare, nutrition and warm clothes. Save the Children is giving families cash for food and other essentials as well as providing home learning kits to girls who would otherwise miss out on an education. In Syria, Save the Children is working with local organisations to support schools and health clinics so children can learn, develop and stay healthy. Save the Children has worked in Ukraine for many years. It is now providing essential support for families fleeing the war in that country. It is distributing essentials, providing cash assistance so families can buy food and medicines as well as offering access to education and mental health support. To donate please visit <http://www.savethechildren.org.uk> or telephone **020 7012 6400**.

It is possible to donate to the
Emergency Fund at the collecting tin in Del's Shop, High Street, Kingsdown.

Sarah Spong - Chair Deal Save the Children

The Rosamond Club

We meet on the third Friday of the month 2pm to 4 pm

Friday May 20th

at

**Walmer Baptist church
Kelvedon Road CT14 7HX**

for talks, demonstrations, outings and social time

*For further information Tel: 07563525159
You are welcome to come along and join the ladies*

KINGSDOWN

GARAGE

SAFARI

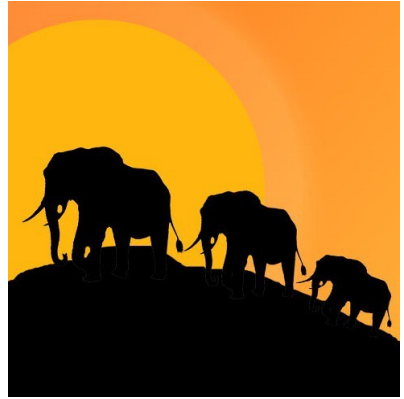

Sunday May 8th 2022

***To book a stall
outside your house please enclose £10 with your
address and road location (for the map) in an
envelope and drop it into
Del's Newsagent in the village.***

***Closing time for bookings is
Saturday 30th April 2022***



***Please ring Rex Martin on 01304 375766 with any
questions or enquiries.***

Council Tax News May 2022 - Sandra Upton

Council Tax was introduced in April 1993 and replaced the much maligned poll tax. The Valuation Office is the only organisation that includes the exterior walls when ascertaining the size of the dwelling. Gardens, garages and outbuildings are taken into account when assessing the value for Council Tax purposes. If garden land is sold or developed, a new entry into the CT list has to be made and a new valuation carried out at April 1991 values. Homes with extensions or improvements can have their Band increased *only* when the home is sold.

For Council Tax purposes, homes are banded according to their value on the 1st of April 1991. Homes sold within 18 months either side of the 1st of April had their value adjusted to take account of the falling market before being placed in one of the below bands:

- Band C for homes valued between £52,001 and £68,000 (between 50² - 80m²)
- Band D for homes valued between £68,001 and £88,000 (between 80m² - 100m²)
- Band E for homes valued between £88,001 and £120,000 (between 100m² -180m²)
- Band F for homes valued between £120,001 and £160,000 (around 180² -200m²)
- Band G for homes valued between £160,001 and £320,000 (above 200m²)

Unsold dwellings had their characteristics compared with dwellings sold around April 1st 1991 until all homes were banded. Bands were adjusted in April 1993 when the locality of the dwelling was taken into account. New build homes since April 1993 are all banded at April 1991 values.

Saint Martin's Women's Institute

welcomes you to join in the fun!

Second **Thursday** of every month
Gt. Mongeham, Parish Hall – 7.30pm.

theWI
INSPIRING WOMEN

The WI provides women with fun and friendship,
plus the chance to learn new skills, get involved within the community and take
part in a wide range of activities.

Just turn up at this or any future meeting.
You're always welcome and we'd be delighted to see you!

To find out more about our WI contact Diana 01304 361427
Email: dianamterry@btinternet.com



For Local Plumbing Services From a leaky tap to a full central heating system

Small family business for all your plumbing needs
Boiler Servicing & maintenance
5 year warranty on selected new boilers
Landlord safety certificate
Complete bathroom
Gas, LPG & Oil.

Contact Mike: Mobile:- 07926 083 095

Telephone:- 01304 367 174

mike@gro-heating.co.uk

11 Palmerston Avenue, Walmer, Deal. CT14 7ST



Kent on Film

Our Kent coastline is a mecca for producers of TV and film dramas which frequently feature our lovely towns. From *Liar* (a recent ITV drama which had two series) set mainly in Deal, Kingsdown and Romney Marsh to the soon to be released *Pistol* (directed by Danny Boyle about the Sex Pistols) where Deal's shop facades were transformed into the style of that era.



A recent film (2021), *The Electrical Life of Louis Wain* was about Louis Wain (1860 to 1939), an eccentric illustrator and painter and his love of cats who he regularly painted. His psychedelic paintings changed the public's perception of cats.

It is a biographical comedy drama narrated by Olivia Colman and stars Benedict Cumberbatch as the painter with Claire Foy and Toby Jones, amongst others. It was filmed in a variety of locations including Walmer and the beach.

During filming there were many keen fans observing the actors (and the cats!!) in action. Luckily the weather was very kind.

You can see examples of Wain's work at Bethlem Museum of the Mind in Beckenham, Kent.

The film had a limited release on 22/10/2021 in cinemas and is now available on Prime Video.



Sally Colligan



MartinvaleClinic
- Helping you keep your body in balance



Osteopathy
Pilates Classes
Massage Therapy
Acupuncture
'FootBalance'
custom insoles

01304 852588

www.martinvaleclinic.co.uk

Martinvale Clinic, Martinvale Farmhouse,
Station Road, Martin Mill, Kent, CT15 5JX



B E Tiling Service

Bathroom & Kitchen
Walls & Flooring

Ben Edwards

07969717465

Betilingservice@gmail.com



Free quotation

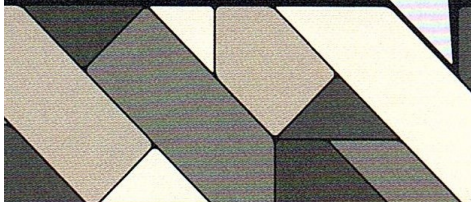

Computer problems solved!



PC / Laptop / iMac
Repairs
Running Slow?
Requires a service?
Broken Screen?
Network problems?
Virus Removal
Memory Upgrades
Data Recovery

Enquiries Welcome

Tel: 01304 219 471
Mobile 07807180 906

<https://www.yell.com/biz/rob-gardner-dover-8145678/>



Pop-Up Café and Information Hub Coming to Kingsdown The Green, King's Close

Wednesday 18th May
Wednesday 15th June
Wednesday 10th August
Wednesday 7th September
Wednesday 5th October

10.30am – 12.30pm

Come and get together with old friends and new.

Have a cuppa and a delicious slice of cake.

We'll have all sorts of local information available or you can just come for a chat.

Please help us to spread the word.

Everyone welcome ... see you soon!



THE BLACK CAT
STUDIO
CERAMIC RESTORATION



Repairs to pottery
and porcelain of sentimental value,
antiques and modern ceramics.

Restoration of complete breaks,
missing parts, previously badly
fixed items, chips, cracks & painting.

5 St Andrew's Road
Deal
CT14 6AV

Email:- vibeke1sjovorr@gmail.com



Tell your friends to
Google 'Rural Roundup' and
then click on

Rural Roundup online - Cornilo Churches
click welcome then Rural Roundup

A copy can also be accessed
on line at
www.walmercouncil.co.uk
(click on News)

also at
or www.ripplepc.kentparishes.gov.uk

SOUTH EAST ROOFING

RELIABLE FAMILY BUSINESS
OVER 30 YEARS EXPERIENCE

NEW PITCHED & FLAT ROOFS
TUFF STUFF GRP INSTALLERS
REPAIRS - LEAD WORK
CHIMNEY STACKS
FASCIA, SOFFITS & GUTTERING

FREE INSPECTIONS/QUOTES
WWW.SEROOFINGKENT.CO.UK
SEROOFING@HOTMAIL.COM

01304 360555
07747746407

PETER BERNAMONT - ARCHITECT
RIBA CHARTERED PRACTICE



A small design led practice recognised for its
Imaginative and Creative Architecture,
working in Close Collaboration with Clients,
offers the full scope range of Architect's
Services, especially RESIDENTIAL PROJECTS.
Interiors and Landscape, Responsible
Sustainability, Financial Viability,
Comprehensive Detail and Specifications,
Sound Construction, Inventive Planning
Solutions. Statutory Requirements (Heritage,
Planning Applications, Building Control), Co-
ordination with other consultants, Contracts
and Builders on Site.

peter.bernamont@btconnect.com
tel: 01304 369371



Save the Children

Deal and District Branch

QUIZ

Thursday 26th May 2022

7pm for 7:30pm

at Deal Vics Cricket Club,
CT14 7RQ

Teams welcome - £2 per person

All proceeds to Save the Children

www.scdeal.org/home

<http://www.savethechildren.co.uk>



**Save the
Children.**

Cake and Coffee Morning

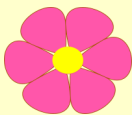

Sunday 15th May

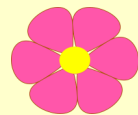

10 am till 2 pm

90 Balmoral Road, Kingsdown

All welcome

Proceeds to: Royal Marsden Hospital and
Moon Walk

Front Street, Ringwoud, Deal, Kent CT14 8HP



01304 364477

enquiries@fivebellsringwoud.co.uk



We offer reasonable accommodation in our modernised 11th Century public house, home cooked food in our restaurant (also available for takeaway / deliveries) fivebells.touchtakeaway.net



We have taken extra precautions for safety in accordance with COVID-19 guidelines.

Dog Friendly public bar and garden area



www.fivebellsringwoud.co.uk

Folkestone & Walmer Tile Centres



Wall, Floor & Glass Tiles
Natural Stone

Underfloor Heating • Free Local Delivery
Competitive Prices • Fitting Service • Tools

Walmer - 1 The Strand, Walmer, Deal CT14 7DY

01304 369266

Folkestone - 84 Cheriton High St, Folkestone CT19 4HH

01303 275678

www.folkestoneandwalmertilecentres.co.uk

Kingsdown & Ringwold WI

Front Gardens in Bloom 2022

Certificates will be awarded to
Front Gardens judged the
Most Attractive
in either Kingsdown or Ringwold

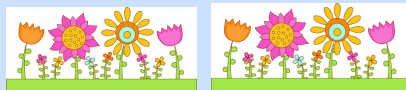

Judging will take place during the
week beginning Monday 4th July 2022
It will NOT be necessary to register your garden
All gardens visible from the road will be judged.

Volunteers will be needed to walk the roads
to select gardens to put forward for the final judging.
If you are willing to walk a road near you or have any queries

please contact: -
Doreen Email: - clarkdorann@btinternet.com
or Tel: - 07850 481 723 or 01304 362 333



Boiler Installations | Service & Repairs | Full Heating Systems
Power Flushing | Bathrooms & Tiling | Kitchens



T: 01304 273471 M: 07770 66 60 61

www.apexplumbingservices.co.uk | apexplumbingservices@gmail.com

Littleoak Services Limited

All Your Gardening Needs

- Lawn Care
- Ground Clearance & Maintenance
- Hedge & Tree Pruning
- Fencing
- Shed & Garage Clearance
- Waste Carrier & Pesticides Licences

For A Quote Please
Call: 07849092322 or
Email: littleoakservices@outlook.com



**Notes from the meeting held on Tuesday 5th April 2022 in
Sutton Community Centre**

New Councillor

Cllr Merriman welcomed Cllr Steger as a new member of the Council. Cllr Steger signed her Declaration of Acceptance of Office.

AGM and APM

The date for the AGM was set for Tuesday 3rd May 7.15pm

The date for the APM was set for Tuesday 31st May at 7.30pm

Clerk to book Sutton Community Centre for the meetings.

Queen's Jubilee Celebrations

Cllr Merriman had been nominated as the parish council representative on the events committee. A community event is to go ahead on the weekend of 3rd June 2022. Depending on available funding the plans are to have activities in the hall, church fete games, competitions, an afternoon tea, possibly a jubilee quiz and evening social event. To be discussed again at the next meeting.

Local Community

New light in Downs Road. KCC were contacted about the new light and have replied reiterating DDC's reasons for not re-installing the light. Cllr Steve Manion has taken up the case with both KCC and DDC to add his support to the Parish Council's request to reinstate the light.

KCC Bus Funding Reduction Public Consultation. Information on the consultation has been put on the website. Members of the public expressed their concerns about the possible loss of all bus services in the parish. The three buses currently serving the parish are all affected by the consultation to reduce funding and are under threat of being cancelled. A letter strongly objecting to any reduction in bus provision to be sent as a response to the consultation. Support for this stance to be sought from KCC Member Steve Manion.

Planning

Three planning applications were discussed by the Council and various DDC decisions noted. The planning log is up and running on the website for parishioners to check local applications.

Playing Field

Cllr Willet has kindly offered to paint the youth shelter. The Parish Council agreed to reimburse the cost of the paint (dark green and sufficient for the picnic table base). Picnic table. It was hoped that Cllr Calthorpe would take a look at the bolts again for a solution to the sharp edges.

The next meeting is the AGM on **Tuesday 3rd May at 7.15pm** followed by the ordinary monthly meeting at 7.30pm - Sutton Parish Community Centre
APM Tuesday 31st May 2022 at 7.30pm - Sutton Parish Community Centre

DJ PLUMBING SERVICES

All aspects of plumbing undertaken

•Ball valves to bathrooms •Taps to tanks

•All work guaranteed

•Friendly & reliable

•No job too small

call Dave on

NO
CALL-OUT
CHARGE



01304 362 485 - 07971 421 766

djplumbing123@googlemail.com

City & Guilds qualified · Established 1992 · Fully insured



East Kent Gas

Plumbing
and Heating
Engineers

142798

Free Quotations

Landlords Gas Safety

Inspections (CP12's)

Boiler Servicing

Complete Central Heating
Systems

Boiler Upgrades

Domestic and Commercial

Plumbing

Office 01304 367983

Mobile 07761 579433

kentgassolutions@yahoo.co.uk

J Hardy Aerials

AERIAL & SATELLITE

products & installation in East Kent

We supply and repair
Digital TV systems
Aerial repair/service
Satellite systems

FREE
local
callout in
East Kent

Call us for free estimates and advice
01304 362432 • 07789 008993



www.hardyaerials.co.uk
enquiries@hardyaerials.co.uk

BLITZ

EST. June 2011

OFFICE:
01304 448 847

MOBILE:
07718 215 558



- ◆ Domestic / office cleaning
- ◆ Daily / weekly / fortnightly or monthly cleans
- ◆ Uniformed, friendly staff
- ◆ Customised cleaning services
- ◆ We provide all cleaning equipment and supplies

Hate Cleaning ? We Love it!
NVQ Trained staff FULLY Insured
Local friendly team
CALL US NOW and Let us give you
back your weekend!



STUDDAL CHURCH HALL

HAS NOW RE-OPENED!

CHURCH COFFEE MORNING
10.30am on 3rd May

And LET'S BE SOCIABLE 10.30am
on 17th MAY

Available for Hire

SUTTON PARISH COMMUNITY CENTRE, Downs Rd., East Studdal
Good-Sized Hall with Stage, Kitchen, Committee Room
Off-Road Parking- *All Occasions Catered For*
£5.00 p/h - £10.00 p/h Sat Eve.

Contact : Meg & Darren Parfitt 01304 239 190

Email: dcparfitt@sky.com

www.suttonparishcommunitycentre.wordpress.com

Kingsdown Church Crafters

Meet at the church every other Thursday from 1.30pm - 3.30pm

Next meeting 5 May 2022

For further information contact: Masheeda Downing 01304 360850

Please bring your own mug/cup



Glenda & Tulip



Lots of people stop to admire the pigs which live on the corner of the footpaths at the rear of Balmoral Road in Kingsdown. They belong to Julia Siddans and she keeps them as pets. Their names are Glenda (ginger) and Tulip (spotted) and they are 3 years old. They are Kunekune pigs, their name is pronounced Cooney Cooney, and it means fat and round in Maori. Originally kept by Maoris in New Zealand, they are friendly hairy pigs born in a variety of colours. It is the smallest domesticated breed of pig in the world, a firm favourite among pet pig owners, due to its placid friendly nature and love of human company.

Julia had always wanted to keep pigs and when she saw them at a Pet farm decided this was the breed she preferred. I asked her if she intended to eat them and she answered with a resounding NO! They are fed with vegetable peelings and pig pellets once a day. So please do not feed the pigs if you're passing.

Julia has decided that two is enough and she has no intention of breeding them, but with a life expectancy of approximately 30 years the pigs will be around for a lot longer.



Here is a list of 8 fun facts you may not know about these amazing animals.

- Pigs are very clean animals.
- Pigs can't sweat.
- Pigs are smarter than your dog.
- Mother pigs sing to their babies.
- Pigs love belly rubs!
- Pigs have an excellent sense of direction.
- Pigs dream and like to sleep nose-to-nose.
- Pigs have excellent memories.

If you have an unusual pet that you'd like us to feature, please contact us and we will try to include it .



SPARKS N' ROSES
LTD

Need an Electrician?

Ray: 07999 457 150

We offer a wide range of electrical works, here's a few we specialise in:

- EICR (Electrical Safety Checks)
- Consumer unit Repairs/Upgrades
Rewires Part/Full
- Alterations to Existing Circuits
PAT Testing

1

Call
07999457150
Or
Scan QR Code
Below

2

Schedule a
convenient
appointment

3

Job
Completion

10% Discounts for Blue light Card Members



FOR ENQUIRIES SCAN HERE



HAYES GLASS

Fast reliable glazing service
Broken windows, misted units,
lead light window repairs,
replace handles, hinges, etc.

For a free estimate
call Michael
on

Tel: 01304 851 827

Mobile: 07956 168 105

email:

hayesglass@btinternet.com

Web site: hayes-glass.co.uk



MSCAPE

LANDSCAPING SERVICES

WWW.MSCAPE.CO.UK

TEL: 07971669918

Design.. Build.. Maintain.

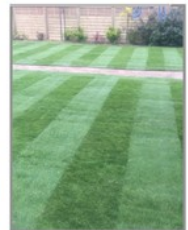

MSCAPE takes on projects of any size, type or budget. Private and commercial.
Visit www.mscape.co.uk for more information.

Paving ~ Fencing
Turf & Artificial grass installations
Timber structures ~ Planting
Grounds maintenance and more..

Tel; 07971669918

www.mscape.co.uk

BSc Hons Landscape Management

May Services in the Cornilo Churches

www.cornilochurches.org.uk



Date	Ringwould	Kingsdown	Ripple	Sutton
1st SUN	0930 Holy Communion	0930 Breakfast Church	1500 Evensong	1500 Messy Church
8th SUN	0930 Morning Prayer	NO SERVICE due to Garage Safari		
11th WED		10 .00 Holy Communion BCP		
15th	0930 Holy Communion		1100 Holy Communion	
21st SAT	6pm Celtic Communion			
22nd SUN	0930 Prayer and Praise	0930 Holy Communion		1100 Holy Communion
25 th WED		10 .00 Holy Communion BCP		
29 th SUN	UNITED HOLY COMMUNION at STUDDAL CHURCH HALL 10am			

You are invited to join us for a
Week of Accompanied Prayer

at

**St. Nicholas Church
 Ringwould**

from

**Sunday 26th June to
 Saturday 2nd July 2022**

All welcome

For further details and to book your place please contact the local coordinator

Rev. Carolyn Wood

07871 276102 or 01304 366605

revdcw57@gmail.com

Ben Thomas

Spray, Painter & Decorator

07964 977268 01304 381312

Email: tell.ben@outlook.com



select
DECORATORS



TRUSTMARK
Government Endorsed Quality

www.benthomasdecorating.co.uk

Campbells 50th ANNIVERSARY 1969-2019



MOT's Class 1, 2, 4 & 7 | Servicing & Repairs | Tyres & 4 Wheel Alignment | Car Sales

- 2019 (19) Renault Captur 0.9 Iconic TCE, red, 27,064 miles, SH, petrol, manual, SH, RFT £165 - £13,995
- 2018 (18) Fiat Panda 1.2 Pop, white, 15,350 miles, petrol, manual, SH, RFT £155 - £7,850
- 2017 (17) Citroen C1 1.0 Feel, grey, 39,600 miles, SH, petrol, manual, 3dr, RFT £155 - £6,995
- 2016 (16) Suzuki Celerio 1.0 SZ2, grey, manual, petrol, 24,400 miles, SH, RFT £Zero - £6,195
- 2016 (66) Skoda Fabia S MPI, blue, 31,275 miles, petrol, manual, SH, RFT £20 - £7,495
- 2016 (16) Fiat 500 1.2 Lounge, white, 40,459 miles, petrol, manual, SH, RFT £20 - £7,995
- 2016 (16) Fiat Doblo 1.6 Easy Multijet MPV, diesel, manual, blue, 17,600 miles, SH, RFT £155 - £10,995
- 2016 (16) Ford Fiesta 1.0 Zetec Turbo, grey, manual, petrol, 20,646 miles, SH, 5dr, RFT £Zero - £10,995
- 2015 (65) Fiat Panda 0.9 Easy Twinair, automatic, red, petrol, 5dr, SH, only 8021 miles!, RFT £Zero - £9,995
- 2015 (15) Citroen C1 1.0 Feel, 45,850 miles, grey, petrol, manual, SH, RFT £Zero - £6,495
- 2015 (15) Fiat 500 1.2 Lounge, Tiptronic Auto, white, 30,761 miles, petrol, SH, RFT £20 - £11,995
- 2014 (64) Fiat 500 0.9 TwinAir Lounge, 29,100 miles, green, SH, petrol, manual, RFT £Zero - £7,195
- 2014 (14) Suzuki Alto 1.0 SZ, white, 35,234 miles, manual, SH, petrol, RFT £Zero - £4,995
- 2014 (14) Fiat 500 1.2 Lounge, Tiptronic Auto, petrol, white, only 18k miles!, SH, RFT £20 - EDUE IN SOON
- 2014 (14) Ford Fiesta 1.0 Titanium, blue, 49,027 miles, petrol, manual, SH, RFT £Zero - EDUE IN SOON
- 2014 (14) Citroen C1 1.0 Platium ETG, Auto, white, 40,455 miles, petrol, SH, RFT £20 - EDUE IN SOON
- 2014 (14) Nissan Micra 1.2 Visia, blue, 18,537 miles, SH, manual, petrol, RFT £30 - £6,495
- 2013 (13) Ford B-Max 1.6 Titanium, automatic, petrol, gold, 38,454 miles, SH, RFT £180 - EDUE IN SOON

Servicing & Repairs
on Cars (including Hybrids),
Light Commercial Vans
& Motorhomes

Diagnostics
Air Conditioning Re-gas
(incl new & Hybrid vehicles)
Computerised 4 Wheel Alignment



NOT CLASS 1, 2, 4 & 7

Purchase Plan FINANCE EXAMPLE 1	
2016 (16) Fiat 500 1.2 Lounge	
COST	£7,995.00
DEPOSIT	£995.00
60 MONTHS	£146.94*
APR	9.9%

Purchase Plan FINANCE EXAMPLE 2	
2016 (16) Fiat Doblo 1.6 Easy Multijet MPV	
COST	£10,995.00
DEPOSIT	£995.00
48 MONTHS	£251.12*
APR	9.9%



Up to 3 years
RAC Warranty
available*

01304 373527
Deal Business Park
Southwall Road, Deal, CT14 9FH

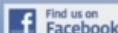

Find us on
Facebook

Conditional Sale & PCP Finance* available
- subject to status
Written quotations on request.
*PCP Finance on selected cars only.

www.campbellsofdeal.co.uk

Walmer Parish Churches St Mary's, St Saviour's, and Blessed Mary of Walmer

Open lives, open hands, open churches



Worship Services and Contacts

We look forward to welcoming you to our churches

St Mary's church

St Clare Road



Sunday

8.00am

Traditional Said Communion

9.30am

Parish Sung Communion

11.00am

'Download' – contemporary family worship

Mon-Thurs

8.30-9.00am Morning Prayer

St Saviour's Church

The Strand



Sunday

11.00am

Parish Sung Communion (Matins on 2nd Sunday)

6.00pm

Choral Evensong (3rd & 5th Sundays only)

Weekday

Weds 10.30am Traditional Said Communion

Blessed Mary of Walmer

Church Street



Thursdays 10.00am Said Communion
and special midweek evening festivals – see website

Parish Office Elizabeth House, 32 St Mary's Rd,
Walmer, CT14 7QA

Telephone 01304 366605

Website walmerparishchurches.org



Computer Problems?

No nonsense advice & prices

Advice - Upgrades - Repairs
Internet - Viruses - Networks
Home tuition - Firewalls

DJ Computer Services

In your home at a time convenient to you



Tel: 01304-331083

Mob: 07789-823602

E-mail: denis@djonesweb.co.uk

Keep Us Flying High

Air Ambulance Kent Surrey Sussex

Would you like to know more about the
Air Ambulance Kent Surrey Sussex
or maybe even get involved?

Learn about how the charity works, innovates and saves lives with one of our informative talks. Book one of our volunteer speakers to visit your group for free and find out more about our life-saving work.

Contact Talks@aakss.org.uk

or call 01634 471 957

Volunteer for one or more of our varied roles and help us go above and beyond.

Contact volunteering@aakss.org.uk

or 01634 471 900

If you'd like to find out more please get in touch we would love to hear from you.



TRICE BOOKS LIMITED

ADMIN | BOOK KEEPING | PAYROLL

Conversant with Sage and Excel



48 Court Road, Walmer, Deal CT14 7RF
Tel/Fax: 01304 768266 M: 07879 441060

Accounts Email: paul@tricebooks.me.uk
Payroll Email: lee@tricebooks.me.uk



Hi, I'm Mat, your local plumber.

Call for a free Quote

All plumbing/heating works undertaken
No job is too small.

Call me now: - **07885 462 000**

Email: - matsmith@reimplumbing.co.uk

Swn-Y-Wylan, Station Rd
St Margarets-At-Cliffe





Walmer Parish Churches

St Mary's, St Saviour's & Blessed Mary of Walmer



Open lives, open hands, open churches

Parish Memorial Service

This year our Parish Thanksgiving and Memorial service will be on
Saturday 14th May at 10.30am in St Mary's church, Walmer

The service is an opportunity for anyone who has lost a loved one in the past year or two to give thanks to God for his or her life. If you will be attending and would like someone who has died recently remembered at this service please call the parish office (01304 366605) so that we can mention his or her name in prayers. Please also feel free to tell others about this service.



You are invited to

An Evening of Music With Walmer Churches Choir and guests

On **Saturday 14th May in St Saviour's church, The Strand, Walmer at 7.00pm**. In aid of the Friends of Walmer Parish Churches (who contribute to the maintenance of our historic parish churches) and the church choir.

Tickets £10 available from the parish office 01304 366605

Seth

WE LOOK FORWARD TO WELCOMING YOU

www.walmerparishchurches.org

Elizabeth House 32 St Mary's Road Walmer CT14 7NQ
01304 366605



**GARDEN
'AGONY AUNT'
SERVICE**

01304 372941
lyndasyng@gmail.com

Trained, 25+yrs experience
Help and Advice on all aspects:

- What to plant and where
- Planting, Watering, Pruning techniques etc
- Organic Control of Pests and Diseases
- Can give Gardening Lessons



**LOUISE WARD
HOLISTICS**

Clinical Massage for chronic pain management
Body Massage/Deep Tissue Massage
Aromatherapy Treatments
Hot Stone Massage / Indian Head Massage
Thai Herbal Compress Massage
Holistic Facial Massage
Chair Massage
Pregnancy Massage
Reflexology
Certified Infant Massage Instructor (IAIM)

Whether you need help with chronic pain, stress issues or simply want to feel pampered.

Louise Ward ACMT, CIMI, MFHT reg,
CNHC reg
www.louise-ward-holistics.com
email: louisewardholistics@yahoo.co.uk
01304 370239 or 07729 494610
Based in Walmer
Treat yourself – you deserve it!



**LEAF
TREE
SERVICES**
caring for trees

- all aspects of tree work
- hedges
- planting
- stump grinding
- seasoned logs
- woodchip

24hr emergency call out
free advice – fully insured – fully qualified

07833447849
web – www.leafreeservices.co.uk
email – leafreeservices@hotmail.com



**WALMER TOWN COUNCIL, JUBILEE
CELEBRATIONS**



**Featuring the Jubilee Concert and
the launch of The Best of Kent Food
and Drink Festival**

Saturday, 4 June 2022

12 pm to 8 pm on Walmer Green, Walmer

- A giant party to celebrate Queen Elizabeth's seventy years .
- A series of events and exhibitions charting the changing world of food, fashion and transport.
- Best of Kent food, beer and wine festival which will showcase and celebrate some of the counties finest food and drink.
- The highlight of the evening and the climax of the day will be a special Jubilee Concert featuring the Queen's favourite music.

Technology Troubles? Call Simon

Microsoft
Small Business
Specialist

- Installation, servicing & repairs for desktops, laptops, tablets, smartphones and many other gadgets
- One to one, home based training from the absolute beginner to the more experienced
- Advice and assistance for on-line safety, data loss and identity theft



Based in Kingsdown with over 30 years in the computer industry,
Call Simon Clarke for a free, no obligation chat

Tel: 01304 379285 / Mobile: 07592 612287
simon@invictadigital.co.uk / www.invictadigital.co.uk

KNAPP JOINERY

Bespoke furniture and gifts made locally to last a lifetime

Contact Matthew Lawson

m 07407 705905

e knappjoinery@gmail.com

www.knappjoinery.co.uk



Georgian Stone & Brickwork

GENERAL BUILDERS

georgianstonebuilders@gmail.com

07833248813

PARISH CONTACTS

HALL BOOKINGS

Kingsdown & Ringwoud School 01304 373 734

Kingsdown Village Hall: *email: bookings@kingsdownvillagehall.org.uk*

Ringwoud Village Hall: Michel Dourthe 07923 165076
email: rvhringwoud@yahoo.com

Studdal Church Hall: Mrs Claire McLaren 07742 779 430

Sutton Community Centre: Meg & Darren Parfitt 01304 239 190
email: dcparfitt@sky.com

Walmer Baptist Church Hall: Administrator 01304 373 853
email: admin@walmerbaptistchurch.co.uk

Walmer Parish Hall: Elaine Wickenden 01304 366 605
www.walmerparishchurches.org

Ringwoud-w-Kingsdown Parish Council

Chairman: Sarah Wilson 07511 108 585

Clerk: Linda Hedley *email: clerk@ringwoudwithkingsdown-pc.gov.uk*

Parish council office opening hours 10.30 am - 3.30 pm 01304 375889

Please visit the website: www.ringwoudwithkingsdown-pc.gov.uk

Ripple Parish Council

Chairman: Mr Keith Morrison: *email: keith@keithgmorrison.co.uk* 07852 314 616

Clerk: Mrs Karen Castle: *email: clerk@rippleparish.co.uk* 01304 364 406

Sutton-by-Dover Parish Council

Chairman: Miss Barbara Merriman: *email: bm.suttonbydoverpc@gmail.com*

01304 369 256

Clerk: Mrs Susan Smith: *email: suttonbydoverpc@gmail.com* 01304 827 266

Walmer Town Council

Chairman: Mr James Murray: *email: cllrjamesmurray@walmercouncil.co.uk*

01304 360 976

Clerk: Richard Styles: *email: clerk@walmercouncil.co.uk* 01304 362 363

Kingsdown & Ringwoud PCSO

Non Emergency Number 101

email: jacqui.brook@kent.pnn.police.uk

KCC Community Warden

Mr Martin Dadd: *email: martin.dadd@kent.gov.uk* 07969 584 181

SALES • INSTALLATIONS • MAINTENANCE • REPAIRS



ONE-STOP STAIRLIFT SHOP

- Agents for Stannah, Thyssen, Oto, Acorn, Brooks, Handicare, Bison, Meditek, Wessex, Pollock
- Quick delivery & installation
- Straight or curved
- New, re-conditioned & rentals
- Free estimates
- Established 1999
- No salesmen – just trained, insured & qualified experts

higher elevation
MOBILITY LIFT SPECIALISTS

Proud member of
Checkatrade.com
Where reputation matters

QMS
ISO 9001
REGISTERED

BSMA
APPROVED CODE
REGISTERED COMPANY

APPROVED CODE
REGISTERED COMPANY

I have been a customer for 15 years...
I have always received excellent service
& have found them to be very reliable &
always understanding of my requirements.

Mrs Parr, Gillingham

AAAAAA Higher Elevation

Call your local office

01227 694969

All areas covered (7 days)

Try before you buy – visit our showroom (by appointment)

www.higherelevation.co.uk

**AWARD
WINNING
COMPANY**

Stannah
AUTHORISED DEALER
CERTIFICATE OF EXCELLENCE

VISA MasterCard VISA 2011 WebSite

Bradfield Residential Home

Quality care for the elderly

- An independent, family run home established in 1995
- 24 hour care
- Rooms with balconys, sea views and private garden
- Varied activities programme
- Traditional home cooked meals

- Welcoming, friendly trained staff
- Strong community links
- Own mobility adapted transport
- Competitive fees
- Wi-Fi access

Latest CQC Rating
Outstanding

Care Quality
Commission

Hawksdown Road, Walmer, Kent CT14 7PW : 01304 360960 : bradfieldresidentialhome.co.uk

CLUBS AND ORGANISATIONS

12th Deal Scout Group

Group Scout Leader: Jim Wheeler 01304 361 743

Deal & District Branch of Save the Children

Chairman: Mrs Sarah Spong 01304 363 942
Treasurer: Mrs Gill Hughes 01304 364 188

Kingsdown Angling Club

Secretary: Danny Bacon 07815 134 658

Kingsdown Conservation Group

Contact: Alison Sharvill 07814 734 337

Kingsdown Garden Society

Chairman: Barbara Peel 01304 361 384
Secretary: Jane Jobey 01304 381 702

Kingsdown Pre School

Chairperson: Amy Bridges 07841 702 249
Secretary: Claire Tenhove 01304 379 727

Kingsdown & Ringwold Women's Institute

President: Mrs Sue Le Chevallier 07814 267 506
Secretary: Mrs Kathy Erridge 07973 238 603

Kingsdown Table Tennis Club

Contact: Cathy Whitnall 01304 362 824

Kingsdown Village Hall

Chairman: Anna Fitzmaurice 07976 600 392
Bookings & Enquiries: Judith Wilsher bookings@kingsdownvillagehall.org.uk

Ringwold Village Hall

Chairman: Mr David Evison 01304 379 083
Secretary: Mrs Avril Woolf 01304 379 059

Kingsdown Welcome Pack (for newcomers)

Contact: Sylvia Main 01304 373 651

Loose Fibres Craft Group

Contact: Rita Rhodes 01304 365 778

Ripple Bingo Club

Contact: Mrs Daphne Lee 01304 365 573

Ripple Tea & Chat

Contact: Mrs Rosemary Davey 01304 374 512

Ripple Neighbourhood Watch

Co-ordinator: Mr Roger Chatfield 01304 363 912

St John's Heritage Association

Chair: Ian Stephen 01304 380 550

St Nicholas Players

Chairman: Mr George Hannah 07496 603 766
Secretary: Miss Janet Alcock 01304 367 453



DIRTY CARPETS? CARPET CLEANING 50% OFF

witchcarpets@yahoo.co.uk

HUSBAND AND WIFE TEAM



Always
Checktrade
Before you use them

Quote Accuracy Average Scores

9.9 9.9 10 10

Tidiness Reliability & Timekeeping Courtesy Workmanship

■ Charged as per quote: 96.3%
■ Above quote - Kept informed: 3.7%
■ Above quote - NOT informed: 0%

Quote accuracy from 161 reports. Average scores from 185 reports

185 feedback reports with an average score of 9.9 out of 10.

CALL NOW FOR 50% OFF!

01304 374998
07875 525206

Cleaner

Spring Clean
one-off or
Regular cleaning

Lawn-mowing

To discuss your requirements

Please call:
07813 126 131

or
Email:

jan.barrell@btinternet.co

DBS checked

Character reference

J.SKILTON 4 RUBBISH CLEARED SERVICE

Household, Garden etc.

Better than a skip

We load it

All areas covered

EA & KCC registered

Tel:- John/Jayne

07885 944 876
anytime

Seasoned logs

Hardwood logs
for open fires &
wood burners

Chopped/split,
barn stored on our
own farm

**Delivered to
your home**

Tel: 07720 727 224
www.logstop.co.uk



Flower Festival

When the Saints go marching in...

**ST. MARTIN'S CHURCH
GREAT MONGEHAM**

Friday 3rd June

Saturday 4th June

Sunday 5th June



Open 10am - 5pm

Refreshments

Crafts Music

Free Entry
Programme available at the church

For more information Tel: 07872626858

JAMES ARMSTRONG LTD

EXTENSIONS - ALTERATIONS
REFURBISHMENTS

ROOF REPAIRS - NEW ROOFS
GUTTERING
CHIMNEY REPAIRS - LEADWORK

COMPETITIVE PRICING
LOCAL AUTHORITY
BUILDING CONTROL
EXCELLENCE FINALIST

CALL: 07971 837 360
LAND LINE: 01304 366 488
E: info@jamesarmstrongltd.co.uk

Seajays

Bathroom Fitting & Tiling

Professional bathroom design
and installation.

High quality wall and floor
tiling in all materials.

Fully insured.

For a free quote:

contact: Chris Jones
tel: 07894 912 877
01304 332 768
email: chris@seajays.net
Web: www.seajays.net

D. NOLAN

PATIOS - PATHS - DRIVES

YOUR LOCAL RESIN BOUND SURFACING & PAVING SPECIALISTS

- RESIN BOUND SURFACING
- NATURAL STONE PAVING
- BRICKWORK
- GARDEN LANDSCAPING
- FENCING
- BLOCK PAVING



For more information about the services we offer or to arrange an estimate
visit our office and showroom at 3 Middle Deal Road, Deal, Kent CT14 9RF



07821 373257

www.nolanspaving.co.uk



01304 374313

Kingsdown Church

The Rock Choir gave us a lovely Concert on Friday April 1st.



Thanks to Elaine Mordaunt for sending the photograph

UKRAINE APPEAL

If you wish to donate money, there are a number of charities providing humanitarian relief in Ukraine. Here are a couple of links:

<https://donate.redcross.org.uk/appeal/ukraine-crisis-appeal>

<https://www.unicef.org.uk/donate/donate-now-to-protect-children-in-ukraine>

PET PORTRAITS BY DENISE

EMAIL: PETPORTRAITSBYDENISE80@GMAIL.COM

OR VISIT MY FACEBOOK PAGE



Pet Portraits By Denise
Commission a hand painted portrait of your pet
Any size or medium



Simply email your photograph to:
petportraitsbydenise80@gmail.com

COMMISSION A PORTRAIT AS A BIRTHDAY GIFT, OR FOR
CHRISTMAS

A4 PORTRAIT - £60

A3 PORTRAIT - £100

Colin McKee

Maintenance Mate

Painting and Decorating,
Handyman work,
Ceramic Tiling,
Picture/Mirror hanging,
Property Maintenance & repair,
Flat pack assembly,
No job too small.

Quality and satisfaction guaranteed

Tel : 01304 364 444

Mob : 07745 191 412

Email : colinmckeemm@gmail.com

Based in Kingsdown

River Chimney Sweep

Insurance approved certificate
issued with every sweep

Other services include:

Stove installation

Chimney liners

Bird cowls

Chimney Repointing

Stove servicing & repairs

Call Marcus Wright

Tel: 01304 761081

Mob: 07971 699220

www.riverchimneysweep.co.uk



Registered
OFTEC
Stove
Installer



Palm Sunday Procession Kingsdown

10th April 2022



Thanks to Michael Downing for sending the photograph

Sunday 29th May
Beach Clean Walmer Castle
9:30am Start



Paul Sims
Horticulture
and Landscaping

(formerly Ringwold Alpines Plant Centre)

Tel. 07703 132 928
or 01304 364 715

- ◆ Garden design and construction.
- ◆ Plant sourcing.
- ◆ Planting advice.
- ◆ Skilled garden maintenance.
- ◆ Hard landscaping – Patios, paths, drives, brickwork, fencing repairs and installation.
- ◆ Pond construction, repairs, cleaning etc.
- ◆ Garden project management.



Just ASK
therapies

'Feel the difference'

COMPLEMENTARY THERAPIES FOR YOU OR YOUR PET

Specialising in the following,

- * The EMMETT Technique *
- * Scenar Therapy *
- *McLoughlin Scar Tissue Release (MSTR)*

ARE YOU SUFFERING FROM?

- * Sport injuries or accidents *
- * Movement restrictions and discomfort *
- Back / hip / foot pain *Lymphatic and sinus congestion *
- * Unbalance Gait / stance * Persistent heel & foot pain * Knee or ankle restrictions *
- *Numbness, tingling, itching, pain, burning influenced by a scar*

* Carried out in the comfort of your own home or animals residence*

Fully insured, for more information please contact Angela on

Tel: 07795 193533

Email: JustAsktherapies@yahoo.com

Purchase a range of
Local Bespoke
Prints

Various sizes & Formats
available

BESPOKE PRINTS

For more information please contact:
donmonhough@yahoo.co.uk

Tel: 07818881711

Walmer Baptist Church

for the community, in the community
The Rev'd Seyan Tills: Church Elder
Moderator: The Revd Helen Matthews
Ministry Assistant: Guy Platts
Kelvedon Road, Walmer CT14 7HX
church@walmerbaptistchurch.co.uk
(01304) 364 216 monitored answerphone

www.walmerbaptistchurch.co.uk

Sundays

Service 10.30 am

Weekdays

Mondays: 2.00pm Badminton

Tuesdays: 2.00pm Knitting for the Needy

Fridays: Noo Share & Prayer (on Zoom)

church@walmerbaptistchurch.co.uk
www.walmerbaptistchurch.o.uk

.Keeping you in touch with



Who are we?

Walmer Chapel is a Bible-believing, protestant church with members from a variety of backgrounds. We exist to give worship and honour to the sovereign God and his divine Son, Jesus Christ, and to share the message of salvation by which we ourselves found faith and forgiveness from sin.

Our regular meetings are as follows:

Sunday services are fully open but will still be **LIVE-STREAMED....10.30am & 6.30pm.** For details of where to go online, please see inside.
(Communion 1st Sunday am, 3rd Sunday pm)

SUNDAY SCHOOL, 2-3.30 pm term time (from 24th) – all children welcome (Age 5 up)
Midweek Bible study/prayer meeting, Wednesdays 6.30 pm
Mums & Toddlers, Thursdays 9.30am -11.30am term time (resumes 21st April)
Drop-in cafe, 10am-12 noon **Saturdays**

Pastor Clive Lambden, all enquiries 07951 877 263.
Walmer Chapel, Station Rd, Walmer, Deal www.walmerchapel.org

ROGER CROWTHER

*Local qualified handyman,
fully experienced in carpentry,
painting & decorating, tiling, gar-
den structures,
misc electrical
& plumbing works,
general building repairs.*

For free estimates call:-

01304 822 649

or **07543 852 682**

rwcrowther@btinternet.com

References available

FSR

Plumbing & Heating

Local to Kingsdown

- All domestic plumbing work
- Central heating installations
- Boiler Servicing
- Landlord Gas Safety Certificates
- Emergency Call outs

**For a Free quote:
Contact: Fred Roberts
Tel: 01304 369 264
07812 664 068**

Email: f.robertsplumbing@outlook.com



Freemasonry in Deal

Do you wish to know more?

Being a freemason is fun and offers that social contact that we have all been missing during the pandemic.

The George Hamilton Lodge No 4352, which was founded in Deal over 100 years ago, is very friendly and would be pleased to welcome new members and joining members new to the area.

To find out more email:

dobby16@connect.com and ask for a Lodge profile. We should be pleased to hear from you.

TOWN & COUNTRY GLASSWORKS

NEW WEB SITE
townandcountryglass.co.uk

Glass & mirror cut to size
replacement d g units
splash backs
stained glass

01304 239 433

townandcountryglass@sky.com

The Glassworks
St Georges Road ,Deal , CT146BA



2nd Deal (Kingsdown) Air Scouts

We meet at the Kingsdown Village Hall. Beavers 6 years to 8 years on Tuesdays 6.00pm until 7.00pm – Cubs 8 years to 10½ years on Wednesdays 6.30pm until 8.00pm and Scouts from 10½ years.

We have vacancies in all sections and we also need some adult help – if you like fun and adventure why not come along and give it a try!

For further information please contact :-

*Jim Wheeler Group Scout Leader
07860 652 735 / 01304 361 743*

jim@jimwheelerphotography.co.uk

Walmer Parish Churches St Mary's, St Saviour's, & Blessed Mary of Walmer

Rector: Rev'd Canon Seth Cooper,
Associate Priest: Rev'd Carolyn Wood, 01304 366 605
Elizabeth House, 32, St Mary's Road, Walmer, CT14 7QA
Email: vicar@walmerparishchurches.org - www.walmerparishchurches.org :

Parish of the Cornilo Churches
**St John the Evangelist, Kingsdown, St Nicholas, Ringwoud,
St Peter & St Paul, Sutton-by-Dover, St Mary the Virgin, Ripple.**
www.cornilochurches.org.uk

Church Wardens

Patrick Macwilliam (Ringwoud) 01304 373 888
Email: patrick.macwilliam.pm@gmail.com
Elizabeth Bembridge (Kingsdown) 01304 374 630
Email: elizabethbembridge@gmail.com

Deputy Church Wardens

Dr Laurence Davey (Ripple) 01304 374 512
Email: daveyldavey@aol.com

Non-medical in-home services for Seniors by Seniors



We provide dependable, friendly, experienced people to help with services like companionship, transportation, overnight stays, light housekeeping, shopping, gardening, cooking and much more.

Our carers are experienced with conditions including dementia. We will match your requirements and introduce you to the carer before service starts.

Thereafter the company will manage schedules and offer you as much or as little support as you like with the same person at times that suit you for complete peace of mind

Like getting a little help from your friends

Seniors Helping Seniors a way to give and to receive



Contact us today on 01304 249 955

CHIROPODIST / PODIATRIST

HPC REGISTERED

- CHIROPODY
- NAIL SURGERY
- ACUTE & CHRONIC FOOT PAIN
- SPORTS & CHILDREN'S BIOMECHANICS
- ORTHOTIC PROVISION
- HOME VISITS ON REQUEST



For an Appointment:- **IAN COCKERELL** *SRCh MChS Bsc Pod*
PODIATRY CLINIC 87 BLENHEIM ROAD, DEAL KENT
TEL: 01304 371 558

DIGNIFIED FUNERALS *from £995.00 PLUS DISBURSEMENTS*

SULLIVAN & SON INDEPENDENT FUNERAL SERVICE

12 Beaconsfield Road, Dover, CT16 2LL **01304 201 322**

Instant estimate:- sullivanandson.co.uk

*Pre-paid funeral plans *24 hour personal service

*A Family Concern



Guitar Tuition



Enhanced CRB
Check



Call Steve on
07792 349 022

Locations of Local Defibrillators

- The Church Hall, Sutton.
- The Five Bells, Ringwoud.
- Glendale Lodge, Kingsdown.
- Kingsdown Village Hall.
- Ripple Village Hall.
- Walmer & Kingsdown Golf Club.
- The Lifeboat Station, Walmer.
- Walmer Baptist Church, Kelvedon Road.
- Walmer Station, Station Drive.
- Elizabeth House, St Mary's Road, Walmer.



DIFFICULTY BATHING?[®] WE FIT WALK-IN SHOWERS!



WALK-IN SHOWERS | WET ROOMS | WALK-IN BATHS | COMFORT HEIGHT W.C.S
DISCOUNTS FOR SSAFA, BRITISH LEGION, EX-SERVICES & OVER 60S
FAMILY RUN | NO PUSHY SALESMEN | FULLY INSURED | FREE SURVEY & QUOTATION

GIVE US A CALL ON
01304 691091

VISIT OUR WEBSITE
NIGHTINGALEBATHROOMS.CO.UK

ZERO VAT ON
DISABLED BATHROOMS



NIGHTINGALE BATHROOMS[®]
EASY ACCESS SHOWER & BATH SPECIALISTS



The PLOUGH INN Ripple
Church Lane Ripple Deal CT14 8JH 01304 360 209
email: info@ploughripple.co.uk



17th Century Local Village Free House Inn - Dog Friendly
Home Cooking - Breakfast - Dinner
(Special Offer - Daily) Thursday Lunch Special 12noon - 2pm, two for £12
En Suite Rooms from £25pp (Two Sharing)

Vintage & Classic Cars Display - Last Sunday each Month 11.30am - 2pm
Quiz Night - First Monday each Month 8pm Life Boat Charity
Tradition & Classic Ales. Beer Garden - Smoking Area - Car Park

RS Electrical

Domestic/Commercial Part P Registered Electrical Contractor

NICEIC
**APPROVED
CONTRACTOR**

Call Richard on 07896 584 402 / 01304 367 310

E-mail: rselectrical@hotmail.co.uk

Web: www.rselectricaluk.com