



**WALMER TOWN COUNCIL**  
62 The Strand, Walmer, Deal, Kent, CT14 7DP

Tel: 01304 362363

Web site: [www.walmercouncil.co.uk](http://www.walmercouncil.co.uk) E-mail: [clerk@walmercouncil.co.uk](mailto:clerk@walmercouncil.co.uk)

---

**Dated the 20<sup>th</sup> June 2025**

Amenities & Environment Committee: Cllr P Findley, Cllr P Jull, Cllr P Ludwig, Cllr R Blackwell, Cllr S Waite-Gleave, Cllr M Eddy, Cllr D Richardson, Cllr M Simpson and Cllr L Ludwig.

Non-Voting Member – Mr M Knott

**You are hereby summoned to attend a meeting of THE AMENITIES AND ENVIRONMENT COMMITTEE to be held at 7pm, Thursday 26<sup>th</sup> June 2025 at: Elizabeth House, St Mary's Road, Walmer.**

**Roland Aldred**

**Town Clerk Walmer Town Council**

---

## **AGENDA**

- 1. ELECTION OF CHAIRMAN OF THE COMMITTEE FOR THE YEAR 2025/26**
- 2. ELECTION OF VICE CHAIRMAN OF THE COMMITTEE FOR THE YEAR 2025/26**
- 3. WELCOME AND APOLOGIES FOR ABSENCE**
- 4. OPENNESS AND TRANSPARENCY**

To remind those present of the following: -

The right to record, film and to broadcast meetings of the council, committees and sub committees is established following the Local Government Audit and Accountability Act 2014. This is in addition to the rights of the press and public to attend such meetings. While those attending meetings are deemed to have consented to the filming, recording, or broadcasting of meetings, those exercising the rights to film, record and broadcast must respect the rights of other people attending under the Data Protection Act 1998. Any person

or organisation choosing to film, record or broadcast any meeting of the Council or a committee is responsible for any claims or other liability from them so doing.

**5. DECLARATIONS OF INTEREST**

To receive any declarations of interest from Members in respect of business to be transacted on the agenda.

**6. MINUTES OF THE PREVIOUS MEETING**

Attach 1

To approve the minutes of the meeting held on Wednesday, 16<sup>th</sup> April 2025.

**7. REPORTS ON MATTERS FROM LAST MEETING.**

**8. QUESTIONS FROM THE PUBLIC**

Receive any questions from the public.

**9. HIGHWAYS IMPROVEMENT PLAN**

- i. To receive a copy of the current Highways Improvement Plan. Attach 2
- ii. To receive correspondence from Members of the public on road issues that may be added to the HIP and decide on whether these should be added. Attach 3
- iii. To receive updated information from on the ownership and progress of the request to block parking on the grassland on James Hall Gardens.
- iv. To receive information from KCC regarding speeding on Dover Road and decide on next actions. Attach 4
- v. Any other additions members wish to bring for discussion (these will need to be investigated between meetings and cannot be agreed to be added until they have been advertised on an agenda).

**10. MAINTENANCE OF TREE ON ALLOTMENTS**

Attach 5

To receive a written report from the clerk about required maintenance of a tree on the allotments.

**11. LITTER**

Attach 6

To receive a written report on concerns raised by members of the public on litter.

**12. PURCHASE OF PROJECTOR**

Attach 7

To receive a written report of recommendations from the Climate Emergency Working Group about purchasing a projector for the office.

**11. DATE OF NEXT MEETING**

September 25<sup>th</sup>, 2025.



**WALMER TOWN COUNCIL**  
**62 The Strand, Walmer, Kent, CT14 7DP**  
**Tel 01304 362363**

**Web site: [www.walmercouncil.co.uk](http://www.walmercouncil.co.uk) E-mail: [clerk@walmercouncil.co.uk](mailto:clerk@walmercouncil.co.uk)**

## **MINUTES**

**DRAFT Minutes of the meeting of the Amenity and Environment Committee held on Wednesday 23<sup>rd</sup> April 2025 at 7pm at Elizabeth House, St Marys Road, Walmer.**

### **Present Councillors:**

Cllr M Eddy (Chair), Cllr P Findley, Cllr S Waite-Gleave, Cllr R Blackwell, Cllr M Simpson, Cllr P Ludwig, Cllr P Jull and Cllr L Ludwig (ex officio).

Officer present: Roland Aldred –Town Clerk

### **641. WELCOME AND APOLOGIES FOR ABSENCE**

The Chairman welcomed everyone to the meeting. The Chairman asked members if they would accept moving agenda item 7iii. to item 9 as the two items overlapped, members agreed. Apologies were received from Cllrs Lee and Richardson and were accepted.

### **642. OPENNESS AND TRANSPARENCY**

The Chairman reminded the meeting of the terms of various rights to record and transmit the transactions of the meeting under the Local Government Audit and Accountability Act 2014.

### **643. DECLARATIONS OF INTEREST**

No declarations were made.

### **644. MINUTES OF THE PREVIOUS MEETING**

Members received the minutes of the committee meeting held on Wednesday 26<sup>th</sup> February 2025.

#### **AGREED**

That the minutes are a true record and are approved.

Proposed by Cllr Blackwell.

Seconded by Cllr Waite-Gleave.

For 8

Against 0

Abstain 0

### **645. REPORTS ON MATTERS FROM LAST MEETING**

The Clerk reported that the issues of the access road to the Drill Field and lighting on said have been taken up at Full Council and therefore there are no items on this agenda for Amenities and Environment. The Clerk also reported that the contractor had reviewed the current growth at Stony Path and the ground was not yet ready for planting.

**646. QUESTIONS FROM THE PUBLIC**

No members of the public were present.

**647. HIGHWAYS IMPROVEMENT PLAN**

- i. Members received a copy of the current HIP. Members requested the Clerk contact KCC about the signage on Kingsdown Road with as they felt the wrong signage was in place, the current signage is that of "Pedestrians in the Road" it was felt correct signage was "Pedestrians likely to cross road ahead".

**NOTED**

- ii. Members received information on requests made to the Council for consideration to add to the HIP.

- a. Members received a written report on public correspondence in regard to parking cars on the grass verge on the entrance way to James Hall Gardens.

**AGREED** – To ask the Clerk to do further investigation as to what would be possible to prevent the parking on the piece of land.

Proposed – Cllr Eddy

Seconded – Cllr P Ludwig

For 8

Against – 0

Abstain 0

- b. Members received a written report on the possibility of a 20-mph zone along The Strand raised at the last meeting.

**AGREED** – To ask the Walmer Speed Watch Group if they can conduct an exercise on The Strand to get an idea of the average speeds of travel.

Proposed – Cllr Eddy

Seconded – Cllr P Ludwig

For 7

Against – 1

Abstain 0

- c. Members received a written report on the surface of Court Road raised at the last meeting.

**AGREED** – To not add this item to the HIP, as the issue is of the foundations of the road, and this is not something Walmer Town Council can tackle, members also felt there were other roads more in need of attention.

Proposed – Cllr Jull

Seconded – Cllr Findley

For 8

Against – 0

Abstain 0

- iii. Item moved to minute 649 i.

- iv. Members received a written report from the Clerk advising that a speed survey will be conducted on Dover Road as requested.

- v. Members received a verbal report from the Clerk on an issue raised by a resident after the agenda had been issued for consideration at the next meeting. The issue was that the resident felt he was constantly reporting overgrown hedges on Salisbury Road and Church Street and was asking the Council to set a scheme to monitor this.

**AGREED** – Members decided not to take this item at the next meeting as the responsibility for highways and public rights of way sat with Kent County Council, who would have conducted risk assessments into the way these were reported. KCC are aware of the residents' concerns.

Proposed – Cllr L Ludwig

Seconded – Cllr Blackwell

For – 8

Against – 0

Abstain -0

**648. CO-OPTION OF AN MEMBER OF THE PUBLIC ON TO THE COMMITTEE**

Members received a verbal report from Cllr Eddy about co-opting Mr Knott as part of the Speaking Up Group to the committee as a non-voting member.

**AGREED** – To recommend to Full Council to co-opt Mr Knott as a non-voting member to the Amenities and Environment Committee.

Proposed – Cllr Eddy

Seconded – Cllr Waite-Gleave

For -7

Against -0

Abstain -1

**649. DOVER DISTRICT COUNCIL CYCLING AND WALKING CONSULTATION**

Members received a copy of the Dover District Audits -Deal paper written by Dover District Council. Dover District Council released this paper and requested any feedback.

- i. Skylark trail connection to Sustrans 1

Members considered the DDC paper alongside the proposed route from KCC.

**AGREED** – To ask the Clerk to meet with DDC to discuss and investigate further.

Proposed – Cllr P Ludwig

Seconded – Cllr Eddy

For 8

Against 0

Abstain 0

- ii. Members considered the cycle routes through Walmer (focus routes 101, 102 and 104).

**AGREED** – Members generally looked upon the proposals positively, with a high level of support for the link between the Skylark Trail and Sustrans 1. Members did have concerns about details within the report which would negatively impact residents, such as removal of parking.

Proposed – Cllr Eddy

Seconded – Cllr Simpson

For 7

Against 1

Abstain 0

- iii. Members considered the walking and wheeling areas of focus within Walmer (Focus areas 202, 203 and 204)

**AGREED** – Members generally looked upon the proposals positively. Walmer Town Council would be against the proposal to remove the guardrails along The Strand near the paddling pool. Walmer Town Council would also like consideration to be given to installing a crossing at the midway point of The Strand level with the bandstand as there are many events on the Walmer Green that would benefit from this. Members were particularly impressed with the idea of a crossing near Walmer Castle.

Proposed – Cllr Eddy

Seconded – Cllr P Ludwig

For 8                      Against 0                      Abstain 0

The meeting was closed at 20.00

**650.     DATE OF NEXT MEETING**  
June 26, 2025.

.....  
**Signature**

.....  
**Date**

HIGHWAYS			IMPROVEMENT PLAN		ACTION PLAN					KCC Priority no
PROJECT NO	DATE	DESCRIPTION	REMEDY	ESTIMATED COST	FUNDING SOURCE	MANAGER	PROGRESS	Comments		
2	Jan-22	Speed Survey ,Dover Road + 20 MPH Zones	As stated	TBA	TBA	TBA	on going	Speedwatch group formed and are collecting data		
7	N/A	Disability access dropped kerbs and tactile surfaces	Addition of dropped kerbs and tactile surfaces	TBA	HIP	KCC	With KCC design	Met with representatives from Deal Speaking up Group and reviewed curbs report passed to KCC. HIP Priority met with KCC who are reviewing case and funding for Dover road		
9	Nov-21	Cycle path to be extended along Wellington Parade	as stated	TBA	none available	KCC	Stalled due to lack of means to make this happen	Question as to how this could be done given private road		
15	Jun-23	Cycle Routes - Request to join cycle route 1 to the Skylark trail by adding cycle route along Granville Road	as stated	TBA	HIP	KCC	With KCC design	HIP Priority met with KCC who are reviewing case and funding . Changes required to initial plan		
16	Jun-23	Potholes	Repair work - long term road resurfacing	TBA	TBA	KCC	ongoing	Continuous office are reporting these to KCC who are filing as required. Pothole blitz on North Barrack Road this month		
18	Nov-23	Kingsdown Road - Outside of Walmer Castle parking restriction	Parking restrictions	N/A	E Heritage	KCC - D Murphy and T Bond are picking this up	English Heritage looking at weather proofing back up car park to resolve issue	Walmer Castle has plans for additional parking for 2025, contacted KCC highways who are looking at options to rectify this. Picked up With KCC members who are pushing for a solution.		
19	Feb-24	Walking Route	WTC to set up a route and get signage	TBA	KCC/HIP	KCC	With M Eddy for route	With Cllr Eddy		
20	Feb-25	Kingsdown Road - Outside of Walmer Castle Crossing the road danger due to blind bend and speed	Additional Signage	TBA	TBA	KCC	NEW			
21	Feb-25	Upper Walmer Dover Road -speeding	Proof required of speeding	TBA	TBA	KCC/ Kent road partnership	NEW	Speed Survey Completed		



## New Items to be considered for HIP

1.

Location	Dover Road, Walmer		
Details of issue			
<p>Parking on the pavement between the Parish Hall and the Zebra Crossing. These cars do not block the walkway as it is sufficiently large, however they do make it hard to see down the road when crossing where the vehicles are.</p>			
Information from KCC or requirements			
<p>There is no prohibition on parking on pavements yet, the government is considering a white paper that would increase parking authority's powers to fine pavement parking. Double yellow lines would prevent this as they prohibit parking from the centre of the road to the privately owned property line. There is a zebra crossing within 20m of the location. This has been reported to DDC parking and Kent Police for comments.</p>			
Take forward to HIP	Yes	No	





2.

Location	Station Road
----------	--------------

Details of issue
A resident contacted the council in regard to parking on station road. Specifically around the small triangle island. Parking up to the bus stop create issues of sightlines for anyone leaving via the exit nearest to Dover Road, parking on the section that would not be considered the main road way for station road is up to the end of the junction making turning in difficult.

Information from KCC or requirements
The highway code rule 243 states that do not park within 10 metres (32 feet) of a junction this however is not a must not and therefore can only be enforced in where is it considered to be dangerous under rule 242. DDC have been contacted and asked to review if this would be considered dangerous. Double yellow lines would be the course of action to remove these issues however it should be noted that there is limited parking availability in this area and KCC (in one case in partnership with WTC) have added 2 sets of double yellow lines to the area in the last 15 years. The parking on the main road stretch of the triangle may act as a chicane reducing speed.

Take forward to HIP	Yes	No
---------------------	-----	----

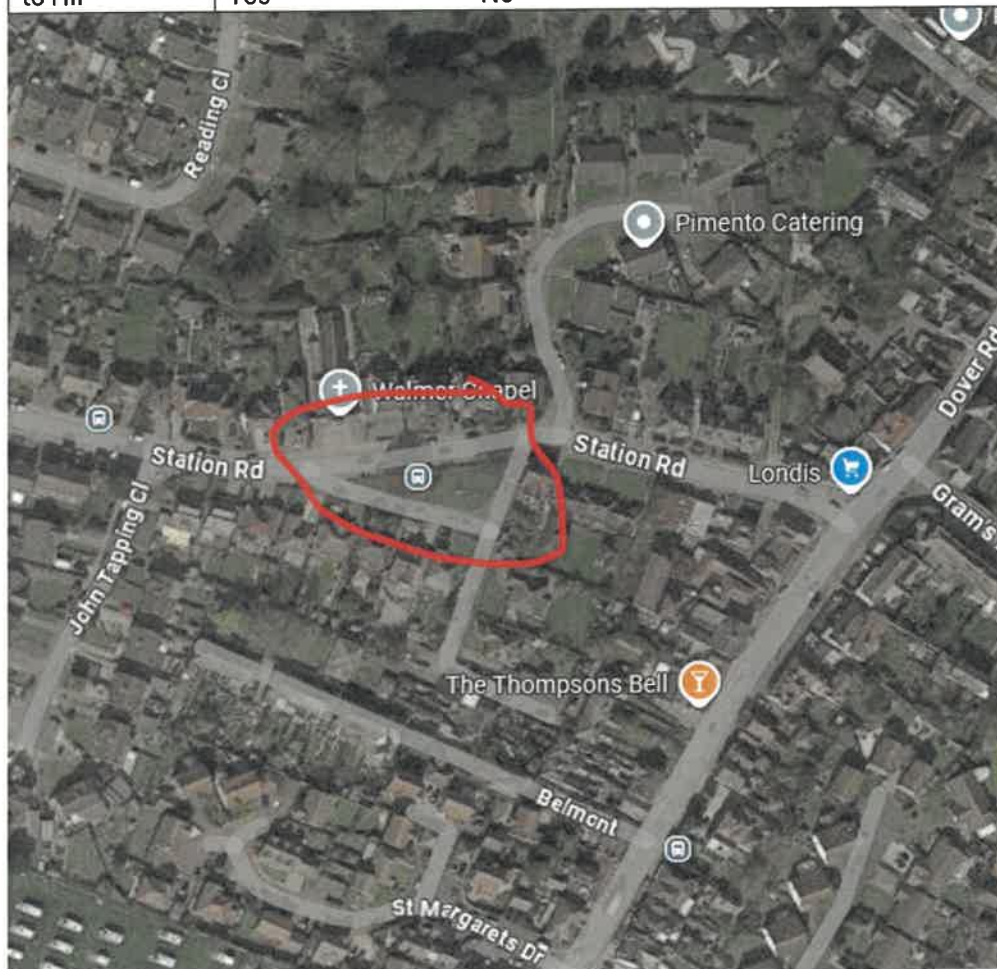

3.

Location	Court Road
----------	------------

Details of issue
Parking at the top of Court Road on the Railway side of the Road, the owners at the top of court road are having issues with sightlines caused by cars parking right up to the edge of the dropped kerb meaning that on the fast moving section of the road residents are having to edge out in to the road with no vision as to what is coming either way.

Information from KCC or requirements
Drop kerbs do benefit from some protection under parking rules, DDC are able to fine or tow cars parked across dropped kerbs. There is no protection beyond the dropped kerbs however. Currently no parking prohibitions of any kind at the top of the road.

Take forward to HIP	Yes	No
---------------------	-----	----

4.

Location	Dover Road
----------	------------

Details of issue
Top of Dover Road near Downlands, there are no safe crossing points at this part of the road and to get down to the pedestrian crossing you must navigate a narrow pathway which is too narrow for wheelchairs or walking frames. The new Development has a crossing but currently it is not connected by a footpath and although the existing part of the pathway is wider there is a lamppost in the way.

Information from KCC or requirements
Reviewed as part of the Wellington Paddocks development. The Land is outside of Walmer but a crossing could be installed within the boundary of Walmer. A new crossing was installed as part of the wellington paddocks development this was an island style crossing that may not be suitable as it still requires the residents to cross the road without stopping traffic there is also a lamppost in the pathway which may block wheelchairs and walkers between Downlands. A zebra crossing costs £37k-£52k or a pelican crossing cost between £100k-£120k.

Take forward to HIP	Yes	No
---------------------	-----	----



**Item: Dover Road Speed Survey.**

**Date: 19/06/25.**

**Meeting: June 25 Amenities and Environment Committee.**

**From: Roland Aldred**

At the February meeting of A&E a request was made to KCC to install a speed trap along Dover Road opposite the new development as we had received reports of regularly speeding traffic on this busy road. This was carried out over the week of 13-19 May 2025.

The results are as follows

Dover Road (30mph speed limit)							
Direction	Number of Vehicles	Average speed over 7 days	85 percentile speeds	Percentage of vehicles complying with the 30mph speed limit	Percentage of vehicles under enforcement threshold of 35mph	Percentage of vehicles complying with a proposed signed only 30mph speed limit	Percentage of vehicles complying with a proposed signed only 30mph speed limit
N1	56474	27.6mph	31.5mph	72.8% (41101)	96.1% (54265)	72.8% (41101)	72.8% (41101)
S0	56160	30.1mph	34.5mph	50% (28101)	87% (48885)	50% (28101)	50% (28101)

Average speed southbound was 30.1mph and average speed northbound 27.6mph. Although 30.1mph is above the speed limit it is below the threshold of enforcement.

Full data is overleaf.

*Members to decide on next actions*

Week Commencing	
19 May 2025	
25 May 2025	

Total	Count of Compass direction	Sum of % Over PSL	Sum of % Over ACD	Sum of % Over DFT
112634	Count of Compass direction	38.56%	8.42%	0.44%
Row Labels	Column Labels			
19 May 2025	50			
25 May 2025	48283			
Grand Total	50160			

Compass direction
50

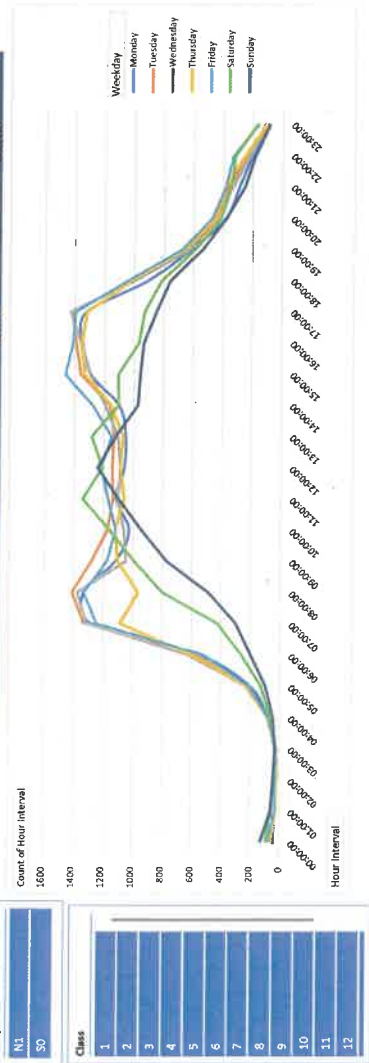

Count of Compass direction	Column Labels	Row Labels
Monday	8191	8359
Tuesday	8824	8908
Wednesday	8571	8577
Thursday	8243	8264
Friday	9104	8820
Saturday	7319	7319
Sunday	6312	6193
Grand Total	54474	53100

Average of Speed	Column Labels	Row Labels
Monday	2815	3071
Tuesday	2780	2956
Wednesday	2765	2957
Thursday	2624	2963
Friday	2656	2962
Saturday	2734	3026
Sunday	2318	3117
Grand Total	2764	3013

% Over PSL	% Over ACD	% Over DFT
33.56%	8.42%	0.44%

vehicles are travelling over posted speed limit (30mph)



vehicles are travelling over 10% over PSL (35mph)

vehicles are 15mph over PSL (45mph)

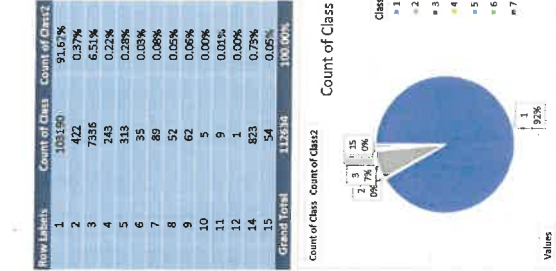

Direction	Number of Vehicles	Average speed over 7 days	85 percentile speeds	Percentage of vehicles complying with the 30mph speed limit	Percentage of vehicles under enforcement threshold of 35mph	Percentage of vehicles complying with a proposed signed only 30mph speed limit
N1	56474	27.6mph	31.5mph	72.8% (41101)	96.1% (54285)	72.8% (41101)
S0	56160	30.1mph	34.5mph	50% (28101)	87% (48115)	50% (28101)

Count of 15 Min Interval		Column Labels																		Grand Total
Row Labels	05-10	10-15	15-20	20-25	25-30	30-35	35-40	40-45	45-50	50-55	55-60	60-65	65-70	70-100						
00:00:00				1	32	63	39	12	7	1					155					
00:15:00				4	31	48	20	10	1	1					118					
00:30:00				5	17	40	22	6	1	1					94					
00:45:00				1	23	22	25	11	4	3					89					
01:00:00				1	11	28	13	7	6	3					70					
01:15:00				1	16	26	11	8	3	2					65					
01:30:00			2	2	11	18	18	6	2	1					59					
01:45:00			1	1	17	35	9	5	4						74					
02:00:00			1		10	10	17	6	1						51					
02:15:00			1		17	14	10	8	1						59					
02:30:00					17	25	10	3	3						60					
02:45:00				1	18	18	11	5	5	2			1		51					
03:00:00					7	11	8	3	3	1					37					
03:15:00					5	16	10	7	1	1					40					
03:30:00					5	14	10	5	3						39					
03:45:00					6	20	12	7	5	1					52					
04:00:00					5	18	10	12	4	2					51					
04:15:00					6	24	18	18	4	1					92					
04:30:00		1	2	2	13	21	33	15	4	3	1				94					
04:45:00		5	2	2	27	33	23	19	13	4					128					
05:00:00	2	1	1	1	14	52	60	28	18	8	2				182					
05:15:00			1	6	17	68	84	31	8	3	1				219					
05:30:00			1	5	22	83	82	36	18	3	1				251					
05:45:00			1	3	55	137	130	60	16	3	1				405					
06:00:00				4	52	176	118	35	19						405					
06:15:00				2	17	242	188	72	10						554					
06:30:00				12	203	429	269	57	4	3			1		672					
06:45:00				4	12	269	269	57	4	1				1	980					
06:50:00				15	253	529	227	46	9	2					1105					
07:00:00		7	20	4	376	749	277	32	5						1451					
07:15:00		1	10	39	428	860	219	32	5						1594					
07:30:00	24	18	35	112	846	791	137	12	5						1991					
07:45:00	39	76	79	258	855	479	114	14	3						1920					
08:00:00	74	56	56	135	696	734	152	14	3						1943					
08:15:00	44	25	41	207	889	598	125	2	2						1863					
08:30:00	62	25	46	194	838	566	109	20	2						1965					
08:45:00	100	40	55	234	771	606	107	22	8				2		1947					
09:00:00	20	53	35	159	840	734	109	13	2						1864					
09:15:00		9	47	157	830	657	98	14	2						1814					
09:30:00		9	47	157	811	600	91	15							1864					
09:45:00	23	40	84	198	823	565	104	12							1820					
09:50:00	19	52	41	134	909	608	95	8							1864					
10:00:00		9	68	197	823	587	104	12							1820					
10:15:00		12	62	213	823	587	86	6							1906					
10:30:00		43	9	196	823	581	68	6							1929					
10:45:00		34	53	194	950	533	86	12							1905					
11:00:00		10	47	204	1165	566	70	7							2073					
11:15:00	1	163	63	163	971	545	94	7						4	1895					
11:30:00	3	30	6	6	1046	588	83	4							2016					
11:45:00	19	42	95	329	982	496	56	4							2026					
12:00:00	3	32	59	261	1023	550	89	7							2028					
12:15:00	40	5	28	5	977	602	66	7							1917					
12:30:00	39	56	108	169	926	521	81	11							1917					
12:45:00	2	56	45	45	998	622	81	5							2096					
13:00:00	2	13	42	169	1007	608	101	15							2024					
13:15:00	3	16	172	235	862	714	94	11							1927					
13:30:00	1	8	33	198	1026	627	91	11							1950					
13:45:00	2	11	33	205	926	637	94	12							1997					
14:00:00	8	35	66	209	834	597	106	7							1864					
14:15:00	4	19	35	192	1031	627	105	12							2077					
14:30:00	2	11	42	118	1005	726	100	9							2013					
14:45:00		11	33	187	997	696	97	12							2035					
15:00:00	2	19	71	228	1053	643	98	9		1					2128					
15:15:00	26	29	62	235	1023	639	104	10	3						2131					



15:30:00	15	19	77	244	1110	706	93	12										2276
15:45:00	14	29	61	234	1137	658	95	19										2751
16:00:00	33	47	71	314	999	621	106	13										2206
16:15:00	17	44	69	311	1004	615	90	18										2171
16:30:00	5	33	86	239	1053	667	117	9										2211
16:45:00	21	46	92	243	980	622	130	15										2152
17:00:00	1	4	58	172	986	869	149	28										2271
17:15:00	7	17	64	188	1067	790	152	20										2309
17:30:00	60	56	102	196	811	729	129	25										2113
17:45:00	23	51	58	126	807	711	141	26										1948
18:00:00		6	34	139	785	733	126	20										1848
18:15:00																		
18:30:00	1	5	29	97	694	680	193	27										1724
18:45:00	1	2	15	59	555	709	178	31										1562
19:00:00			20	67	468	656	153	35										1407
19:15:00	1	1	15	54	438	556	155	26										1255
19:30:00			11	49	384	478	143	34										1109
19:45:00	2	6	4	31	329	432	169	26										1002
20:00:00		2	16	44	338	402	110	23										947
20:15:00			8	32	270	425	144	25										914
20:30:00	1	3	1	26	272	290	119	29										744
20:45:00			2	23	235	305	106	20										706
21:00:00		2	7	32	247	229	79	24										617
21:15:00		1	4	24	234	237	80	29										599
21:30:00			6	18	173	213	97	24										574
21:45:00			4	24	230	222	79	31										459
22:00:00	1	3	6	29	222	220	69	18										455
22:15:00		2	6	20	138	195	68	15										456
22:30:00		1	8	2	138	212	66	13										350
22:45:00		1	2	23	157	190	35	10										288
23:00:00			1	10	129	157	57	18										221
23:15:00		1	1	4	52	126	55	21										192
23:30:00			1	2	35	101	36	12										
23:45:00			1	4	35	94	31	7										
Grand Total	843	1280	2739	9655	48346	38614	8795	1749	395	106	36	17	10	9				11834



**Item: Maintenance of tree on Allotments.**

**Date: 01/06/25.**

**Meeting: June A&E.**

**From: Roland Aldred.**

---

A notice was issued to us from KCC in relation to section 154 of the Highways act requiring the trees that overhang paths be at least 2.4 metres height for footway clearance and 5.4 metres for highways the tree on Campbell road is slightly less than this for the footway and now it overhangs the roadway is significantly less than the required 5.4.

Officers have been maintaining this but the work is too significant for officers therefore quotes were sought to cut this and two companies quoted for up to £250. In quoting the companies noted that there was a nest in the tree. As per the Wildlife and Countryside act 1981 it is an offence to cut a tree during nesting season where the work will disturb the nest. The nest is located next to the sections of the tree where cutting is required and therefore cannot be cut until September.

The Clerk is requesting delegated authority to spend up to £250 to cut the tree in early September.





Item: Litter.  
Date: 16/06/25.  
Meeting: June 25 A&E.  
From: Clerk.

---

Over the last month there have been an increasing number of members of the public making contact about public litter bins.

The issues can be broken down in to the following categories.

Requiring an additional public bin.

Public bin regularly being overflowing or animals pulling contents out.

Public bins being used for household waste.

Dover District Council are the authority responsible for the public bins and Walmer Town Council can only try to influence DDC.

#### Additional bins

Requests have been received for the replacement of two bins and one additional bin along with a dog waste bin that had been previously requested. The two replacement bins are on The Beach section of the green one, already picked up by the Clerk is the replacement for the sorted recycling bin the second is a bin that appears to have been removed some time ago and not replaced. A resident has contacted the Council to ask about a new bin to be placed at the end of the alleyway between Station Drive and Court Road/Layby at top of Court Road, recent cutting back of the hedging revealed a large quantity of dog waste and general rubbish had been thrown in to the hedging. This has been raised with DDC and the resident is awaiting a response. The final one is for a dog bin on Poets Walk at the bottom of the road, DDC have reviewed this already and do not think it is required.

#### Overflowing bins

Several complaints have been made to the Clerk and a Member via e-mail and stories have been posted online about issues with animals pulling rubbish out of bins along the Seafront and on Church Street. The Clerk has made contact with DDC about replacing bins. DDC initial response was that to replace all bins with closed container types was too expensive. The current policy is to replace the old style open container bins with the closed style as they require replacement. DDC have now asked for a small number of bins to be identified as issues, the Clerk has gone back with 7 bins that have regularly been reported as issues to DDC and we await whether these specific bins can be replaced.



**Public bins being used for household waste**

There have been several complaints throughout the last few years about public bins being used by households to get rid of food waste. By law this is considered fly tipping and you can face a fine of £1,000.

Walmer Town Council is limited in the actions it can take to fix these issues being that the responsibility falls to Dover District Council and that complete rectification of these issues would be costly and/or use a significant amount of time which may not be best use of resources. Members are asked to consider what action if any Walmer Town Council would like to take.



Item: Request for increased budget for purchase of projector.

Date: 18<sup>th</sup> June 2025

Meeting: **A&E**

From: **Climate Emergency Working Group**

The Climate Emergency Working group has requested an increased budget to allow for the purchase of an indoor projector. This is to help to improve the focus of the meetings held in the office meeting room as well as reduce the amount of paper in use for agendas.

Several are available for a lower price on websites such as Amazon. The greatest issue with cheaper projectors is that they may have a short life expectancy compared to more expensive versions. These are to be used for the regular meetings for Climate Emergency Working Group, which occasionally deals with statistics and graphs in forms that are more suitable and convenient as a projection than a printed copy.

There is also the possibility that other committees, councillors or staff members may need to use the projector during meetings, appointments and presentations. This usage may also affect the life expectancy of the projector.

Total costings of the purchase and installation of the projector within the meeting room. required is between and £178 and £300.

#### Costs

Currys: £189.99

Amazon: £69.99

Argos: £99.99

Cost of Installation: £108.00 (Plus VAT)

## KODAK Luma 75 Smart Mini Projector

★★★★★ (3)

Buy now, pay within 6 months\*



Resolution: 640 x 360



Screen size: Up to 80"



Short throw

Ideal for dark rooms

Connectivity: HDMI / USB

£189.99

Spread the cost with Currys flexpay [Learn more](#)

Make monthly payments

- From £7.70 per month for 36 months\*

Or buy now, pay later

- Pay as much or as little as you like for 6 months. Settle in full by 17 December 2026. 6 pay no interest

\*Illustrative example: Credit amount: £189.99. Pay 36 monthly payments of £7.70. Total amount payable: £277.20. The interest rate for this purchase is 29.9%.

Representative example: Rate of interest 29.9% (variable). 29.9% APR representative (variable). Assumed Credit Limit: £1,200.

[Important credit information](#)

[Add to basket](#)

[Save for later](#)

[Share](#)

[FREE standard delivery 3-5 days](#)  
[Check delivery for your area](#)

[Collection from store not available](#)

Add a little extra

### Projection

Screen size range

5" - 80"

Projection range

- 5" at 0.2 m  
- 80" at 4 m

Contrast ratio

1300:1

Other features

- microSD supported  
- Compact size

Aspect ratio

16:9

Brightness

75 lumens

Focus

Manual

Start-up time

Instant on

Keystone correction

No

Projection type

Short throw

### Overview

Type

Mini projector

Resolution

640 x 360

Technology

DLP

Smart technology

Screen mirroring from iOS, Android & Windows 10



Click to see full view

Ask Rufus

Can it connect to a smartphone?

Does it have built-in speakers?

What is the brightness level?



【Short Throw & Auto Vertical Keystone 1s Focus】Mini Projector, WiMiUS 20000 Lumen WiFi Bluetooth Portable Projector 4K FHD 1080P Supported, 70% Zoom 300" Smart Video Projector for Home, Outdoor, Gifts

Visit the WiMiUS Store

4.4 ★★★★★ (1,142)

100+ bought in past month

£69.99

FREE Returns

✓✓✓✓✓

Apply 30% voucher Terms

Redeem

Save 30%

promo code: QO4X44YI Terms

Save up to 28% with business pricing Sign up for a free Amazon Business account

Available at a lower price from other sellers that may not offer free Prime delivery.

Colour Name: Black

Brand WiMiUS

**Recommended uses for product** Holiday Gifts, Artistic Visual Display, Versatile Usage Scenarios, Budget-friendly Options, Travel Camping Friendly, Home Cinema, User-friendly Interface, Cr..

See more

**Special feature** Built-In Speaker, Portable, smart / internet, Short Throw, Wi-Fi Ready

**Connectivity** Bluetooth, Wi-Fi, USB, IR, 3.5mm Jack

See more

prime

Enjoy fast, free delivery, exclusive deals and award-winning movies and TV shows.

Join Prime

£69.99

FREE Returns

FREE delivery Monday, 23 June to CT14 7 Details

Or fastest delivery Tomorrow, 19 June. Order within 13 hrs 26 mins. Details

Only 8 left in stock.

Quantity: 1

Add to Basket

Buy Now

Dispatches from Amazon

Sold by Fortune Direct

Returns Returnable within 30 days of receipt

Gift options Available at checkout

See more

Add to List

## Features & Specs

Product Features	Built-In Speaker, Portable, smart / internet, Short Throw, Wi-Fi Ready
Network Connectivity Technology	Bluetooth, Wi-Fi, USB, IR, 3.5mm Jack
Native Resolution	1280 x 720
Maximum Display Resolution	1280 x 720 Pixels
Display Type	LCD
Form Factor	Portable
Mounting Type	Ceiling Mount / Floor Mount / Tabletop Mount / Tripod Mount / Wall Mount
Brightness	15000 Lumen
Colour	Black
Wattage	5 watts
Controller Type	Remote Control
Compatible Devices	Laptop, Smartphone, Speaker
Contrast Ratio	18000:1
Maximum Throw Distance	5 Metres
Average Life Span	12000 Hours
Maximum Image Size	300 inches
Lamp Wattage	5 Watts
Hardware Connectivity	AV Port, USB, HDMI, 3.5mm Audio
Control Method	Remote
Minimum Throw Distance	0.85 Metres
Vertical Keystone Correction	15 Angstrom
Minimum Image Size	40 inches
Video Encoding Format	AVI/MP4/MKV/FLV/WMV/MOV/RMVB/MPEG1/MPEG2/MPEG-4/H.264/XVID/H.263/JPEG
Picture Quality Enhancement Technology	Yes

## Acer AOPEN QH15s Portable Projector - White 766/7161



[Read reviews \(1\)](#)

[Shop similar](#)



1/6



### About this product

The AOPEN QH15s portable projector from Acer lets you take the cinema with you. The QH15s features an HD resolution, giving all the movies and TV shows you watch plenty of detail. Plus, with a maximum projected image size of 100 inch and a 3W speaker, you get a true cinema experience. All this is packed into a portable body so you can easily take it when you travel, with the QH15s weighing just over 600 grams. It also features an integrated tilt stand, allowing you to easily set it up in any location.

Multimedia Playback: Project content from a USB stick or microSD card, avoiding the need for a PC or laptop.

- 1280 x 720 resolution.
- Brightness 6500 lumens.
- Contrast ratio 1000:1.
- 16.7 million colours.
- Suitable for screens up to 100in.
- 1 x 3 watt speaker.
- Ceiling mountable.

**£99.99\***

Save £20.00 | Was £119.99

Flexible and interest-free credit available



Collect 88 Nectar points

[Find out more](#)

[View frequently bought together](#)

Check stock

Check stock to see your delivery and collection options:

Postcode or town

[Check](#)

1



[Add to trolley](#)

[Add to Your Wishlist](#)

[Protect your product today with Argos Care](#)

2yr Replacement Care Accidental damage only policy

+£27.29 one-off payment

Complete your purchase with...



Acer AOPEN QH15s Portable Projector - White

**£99.99**  
Save £20.00



Acer 82 Inch Tripod Projection Screen

**£79.99**

Offer saving

Total price:

**£20.00**

**£179.98**

[Add all items to trolley](#)

## Projection distance reference

### Projection distance corresponds to screen size

Projection size (inch)	Screen Length (cm)	Screen Width (cm)	Lens distance from screen (cm)
40	88	50	116
60	132	74	173
70	155	87	202
80	177	100	231
90	199	112	260
100	221	125	289
110	244	137	318
120	266	149	347